

USE AND MAINTENANCE MANUAL

PDP POSITIVE DISPLACEMENT PUMP





Summary

1	GENERAL INFORMATION	2
1.1	SYMBOLOLOGY	3
1.2	REFERENCE STANDARDS	4
1.3	DECLARATION OF INCORPORATION (ANNEX II B DIR. 2006/42/EC)	5
1.4	GLOSSARY	6
1.5	SERVICE AND MANUFACTURER CONTACT DETAILS	7
2	PRESENTATION AND OPERATION	8
2.1	EXPLODED VIEW – EQUAL PDP	13
2.1.1	PDP-005	13
2.1.2	PDP-015	17
2.1.3	PDP-050	21
2.1.4	PDP-150	25
2.1.5	PDP-500	29
2.1.6	PDP-1000	33
2.2	EXPLODED VIEW – DIFFERENT PDP	37
2.2.1	PDP-015-005	37
2.2.2	PDP-050-005	41
2.2.3	PDP-050-015	45
2.2.4	PDP-150-015	49
2.2.5	PDP-150-050	53
2.2.6	PDP-500-050	57
2.2.7	PDP-500-150	61
2.2.8	PDP-1000-150	65
2.2.9	PDP-1000-500	69
2.3	EXPLODED VIEW – MANIFOLD	73
2.3.1	PDP-005-015-050 manifolds and combinations	73
2.3.2	PDP-150-500-1000 manifolds and combinations	76
2.4	OTHER GENERAL COMPONENTS	78
2.5	TECHNICAL DATA	79
3	SAFETY	81
3.1	MACHINE SAFETY DEVICES	82
3.2	FREE USEFUL SPACES	82
3.3	RISK AREAS AND RESIDUAL RISK	82
4	TRANSPORT AND HANDLING	82
5	INSTALLATION	83
5.1	POSITIONING	83
5.2	CONNECTIONS	84
5.2.1	Electric	84
5.2.2	Pneumatic	84
5.3	COMMISSIONING	84
6	SOFTWARE	84
7	PROCEDURE	85
7.1	STATOR – ROTOR INSTALLATION	86



7.2	AIR BUBBLE REMOVAL.....	86
7.3	PUMP WARM-UP	87
8	MAINTENANCE	88
8.1	DISASSEMBLY AND REASSEMBLY OF THE PUMP.....	90
9	TROUBLESHOOTING.....	94
10	END OF LIFE.....	95

1 GENERAL INFORMATION

This manual contains information regarding the installation, use, maintenance and end of life of the component and provides indications for the most suitable behavior for correct operation. This manual has been designed to be simple and as straightforward as possible, with a subdivision into chapters and sub-chapters that allows you to find any information you need quickly. In addition, the manual begins by giving a general description of the contents, then an overview of the component, to arrive at aspects of safety, transport, installation and use and finally to the end of life. If you have any doubts about the interpretation or reading of this document, please contact the manufacturer.

-  DAV Tech declines any responsibility relating to improper use of the component. Observe the specifications in this manual.
-  Read this manual before handling the component or performing any action on it.
-  The manual is an essential safety requirement and must accompany the component throughout its life cycle.

It is the task of the end user to optimize the functionality of the component, always considering the purpose for which it was built.

-  You are asked to keep this manual, together with the attached documentation, in good condition, legible and complete. In addition, it must be stored in the vicinity of the component or, in any case, in a place accessible and known to all personnel who use the component itself or who must perform maintenance or inspection interventions. If the manual deteriorates or is no longer complete, a copy must be requested from the manufacturer, indicating the code of the manual and the revision.
-  The manual is intended for personnel who use the components (operators), who perform maintenance on it (maintenance technicians), and for personnel who must perform checks or inspections. The manufacturer is not liable for damage to the component caused by personnel who have not followed the instructions in the manual.

If you have any doubts about the correct interpretation of the information contained in this manual, please contact the manufacturer.

GUARANTEE

During the design phase, a careful choice of materials and components to be used in the project was made and they were subjected to regular testing before delivery. All elements have been designed and manufactured with an adequate degree of safety, such as to be able to withstand stress greater than those of normal use.

The warranty is valid for a period of 12 months from the date of commission and in any case no longer than 15 months from the date of delivery. Work carried out during the warranty period does not extend the warranty period in any way.

The manufacturer is not liable for defects due to normal wear and tear of parts which, by their nature, decay.

1.1 Symbology

Below are the symbols that are used to give a greater impact to the importance of the concept you want to give.



ATTENTION!

Refers to a warning that could lead to minor damage (minor injuries, damage to the component requiring maintenance work).



DANGER!

It refers to a major event that could cause major damage (death, permanent injury, irreversible breakage of the component).



NOTE. Indicate relevant information or insight.



OBLIGATION. It indicates a task that must be performed, related to both the component and the manual.



REFERENCE. Links to an external document that is important to view

In addition, the list of symbols is integrated with that of the personnel responsible for using the component and its function, together with other symbols used within the manual.



Operator

A (qualified) person capable of operating the component, adjusting, cleaning, starting or resetting the component. The operator is not authorized to perform maintenance.



Mechanical maintenance technician

Qualified technician able to carry out mechanical, adjustment, maintenance and routine repair work described in this manual. He is not authorized to carry out interventions on electrical systems in the presence of voltage.



Electrical maintenance technician

Qualified technician able to carry out electrical, adjustment, maintenance and routine repair work described in this manual. It is able to work in the presence of voltage on electrical cabinets and junction boxes. He is not authorized to carry out interventions on the mechanical side.



Manufacturer's technician

Qualified technician made available by the manufacturer to carry out operations of a complex nature in particular situations, or in any case as agreed with the customer.

1.2 Reference standards

The reference standards and directives of this manual are the following:

Directives

- 2006/42/EC – Machinery Directive;
- 2014/30/EU – EMC Directive;
- 2014/35/EU – LVD Directive.

1.3 Declaration of incorporation (Annex II B DIR. 2006/42/EC)

Manufacturer's name: DAV Tech Srl
Address: Via G. Ravizza, 30, .36075, Montecchio Maggiore (VI)

DECLARES THAT THE ALMOST MACHINE

Component: PDP Pump (Progressive Displacement Pump)
Model: Volumetric dosing valve
Year: 2024
Intended use: Volumetric dispensing of two-component fluids to any viscosity

COMPLIES WITH THE INCORPORATION PROVISIONS OF DIRECTIVE 2006/42/EC

The technical documentation has been drawn up in accordance with Annex VII B, as required by the following:

- Machinery Directive 2006/42/EC of the European Parliament and Council of 17 May 2006
- 2014/30/EU: of the European Parliament and of the Council of 26 February 2014 on the harmonization of the laws of the Member States relating to electromagnetic compatibility (recast).
- 2014/35/EU of the European Parliament and of the Council of 26 February 2014 on the harmonization of the laws of the Member States relating to making available on the market of electrical equipment intended for use within certain voltage limits (recast)

IT ALSO DECLARES THAT:

- Undertakings are undertaken to provide, in response to a properly substantiated request from the national authorities, relevant information on this partly completed machine;
- The technical file was prepared by Andrea Grazioli, via Ravizza, 30, Montecchio Maggiore (VI), IT.

This quasi-machine cannot be used until the machinery on which it will be used is declared compliant with regulation 2006/42/EC.

Montecchio Maggiore, 14 May 2024

The legal representative

Andrea Grazioli

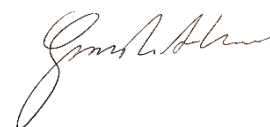

COD.: DTVI_PDP_2420
REV.: 01
DATE: 09/01/2025

DAV TECH SRL

Any reproduction (total or partial) of this document not authorized by the manufacturer will be punished according to the law.



1.4 Glossary

The following are the most used terms within this manual with their meanings.

TERM	DEFINITION
Enable	Term that defines the act of preparing (enabling) an action. The action will be triggered as soon as the criteria are met, which consequently leads to the activation of the enabled action.
Active	The action that is performed instantaneously when the control is activated.
Human controls	This defines those commands that, used for manual operations, must be kept activated for the action to be performed. When the command is released, the action stops.
Two-hand controls	Human-controlled controls require two manual controls to be operated simultaneously to perform an action.
D.P.I.	Personal protective equipment. They include all the items necessary to ensure the protection of personnel from possible accidental damage (safety shoes, gloves, helmet, and more).
Display	It is used to display information. It can be in any shape and size, even touch screen.
Manufacturer	Natural or legal person who designed and manufactured the component covered by this manual.
HP	High Pressure. An acronym that indicates high pressure.
Icon	A small image that represents a command, a function or even a document or an operating program, which appears on a computer screen. When selected by the user, it initiates the function or program it symbolizes.
Joystick	Lever manipulator used in control panels.
N.A.	Not Applicable, i.e. it indicates that it is a field that does not apply to this manual and that it cannot be integrated into the component.
Operator panel	A control station where the machine control instruments are located
P.I.	Possible Implementation, i.e. it is currently absent from the component described in this manual, but it is possible to make an addition and implement it.
Screen	Interface system between man and component. Screenshots are the images displayed on the operator panel that allow the user to receive and provide information to the management software.
Push-button panel	Composition of buttons and selectors that allow you to act directly on the behavior of the component.
Keyboard	Keyboard only (stand-alone element) or in addition to a display (keys only, no selectors or other)
Touch screen	Touch screen that allows the user to interact with a graphic interface using their fingers or objects.

1.5 Service and manufacturer contact details

For any reason relating to the use, maintenance or request of spare parts, the customer must contact the manufacturer (or the service center if present) directly, specifying the identification data of the component.

The customer can make use of the technical and commercial support of local agents or importers, who are in direct contact with the company DAV Tech Srl.

Company name	DAV Tech Srl
Postal address	Via Ravizza, 30, 37065, Montecchio Maggiore (VI) – (IT)
Telephone	+39 0444 574510
Fax	+39 0444 574324
email	davtech@davtech.it
Website	www.davtech.it

2 PRESENTATION AND OPERATION

This component consists of two PCPs (Progressive Cavity Pumps) joined together by a manifold to perform the dosing of two-component fluids in a volumetric manner. The structure of the pump is the same as a PCP, so there is an auger (rotor) inside a chamber (stator) that pushes the fluid forward with a technology called "progressive cavity" and allows you to perform a volumetric dosage since each revolution of the motor corresponds to a certain volume. In addition to this, a component is added after the nozzle that allows the two pumps to be joined together, and two-component fluids can also be dosed. At the outlet of the manifold, it is possible to have a mixer to combine the two fluids in the best possible way.

In other words, the function of this component is:

VOLUMETRIC DISPENSING OF TWO-COMPONENT FLUIDS

Intended use is the use described in the chapter below, while improper use is considered any other use that is not described in this manual, with products of different material and format from those for which it was built.

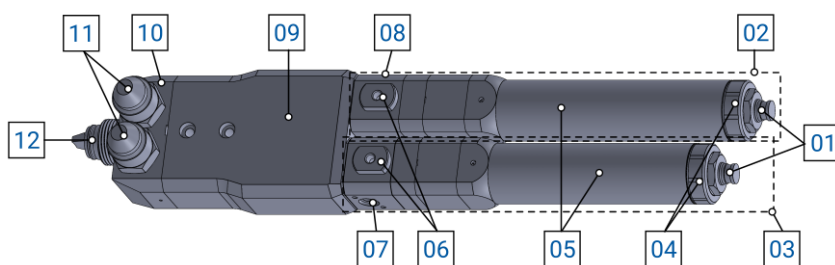

Figure 01 – Detail of different PDPs

No.	DESCRIPTION
01	Power cable
02	PCP-A
03	PCP-B
04	Electrical connection
05	PCP Engine
06	Air purge valve
07	PCP-B fluidic inlet
08	PCP-A fluidic inlet
09	PCP connection body
10	Manifold
11	Fluidic pressure sensors
12	Fluid outlet nozzle

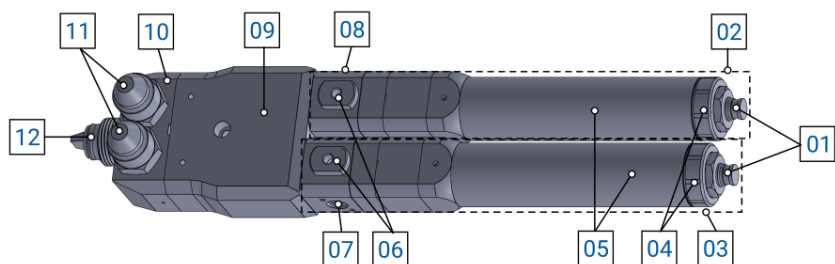

Figure 02 – Detail of identical PDPs

No.	DESCRIPTION
01	Power cable
02	PCP-A
03	PCP-B
04	Electrical connection
05	PCP Engine
06	Air purge screw
07	PCP-B fluidic inlet
08	PCP-A fluidic inlet
09	PCP connection body
10	Manifold
11	Fluidic pressure sensors
12	Fluid outlet nozzle

OPERATION

PDP pumps can be electrically connected to:

- External controller, which has a simple and basic interface to control the PDP. It features standard and minimum settings;
- External driver, which is controlled by a PLC that can be freely programmed, according to customer requests. Much more complex than the controller, it allows for more articulated and tailor-made settings.

In addition to electrical connections, it can have various fluidic connection combinations, namely:

- Syringe, which is a small container that allows it to be pressurized without the aid of external containers (it has an integrated connection);
- Cartridge, which is a small container, which needs an external tool to be pressurized (cartridge holder);
- Tank, medium-sized container that allows you to have both direct fluid and original container inside, based on applications and requests;
- Pressure plate pump, a system that allows the fluid to be pressurized at high pressures, useful in the case of very viscous fluids. To be able to use it, it is necessary to series:
 - A DAT 090 fluidic pressure reducer/stabilizer, to switch from high to medium pressures;
 - A DAT 096 fluidic pressure reducer, to reach low pressures.

In addition, PDP pumps can be used in two working modes:

- Continuous dosing (jog);
- Predetermined dosage;

Based on the settings entered in the selected controller (controller or PLC).



ATTENTION!

It is recommended that the valve be connected to the sources indicated in this manual in [chapter 2.2](#). Connecting it to other sources or products with features not listed in this manual may break the valve.

The amount of material is adjusted via the dedicated control unit

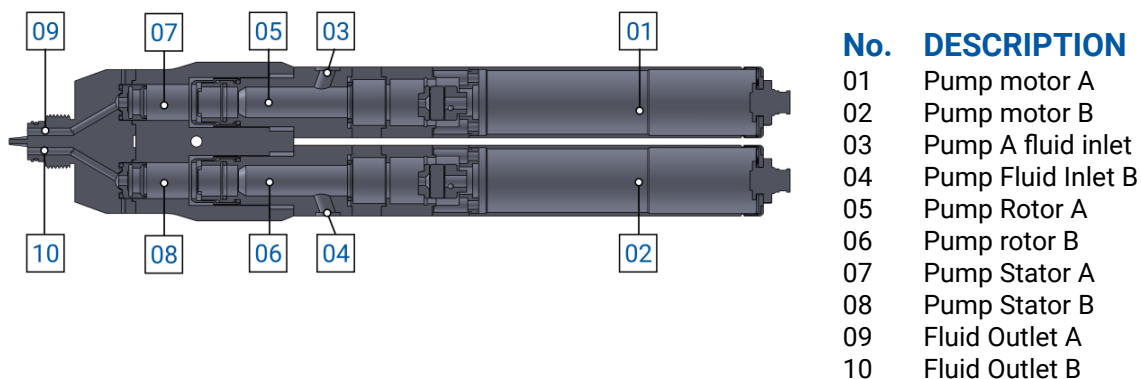

Figure 03 – PDP Section

The progressive cavity pump is a positive displacement pump that can deliver a constant amount of fluid, regardless of its viscosity. In addition, the advantage of this pump is that it combines proportioning control and dispensing in a single tool. For this reason, it does not need a pneumatic system to be controlled, but only by an electrical connection, to control the gearmotor, and the fluidic connection, to allow the entry of the fluid itself. To keep the engine safe from the fluid there is a gasket block. To control the rotation speed of the gearmotor, which controls the rotation of the rotor and, therefore, the dispensing of the fluid, it can be controlled directly from the controller, or from the PLC (depending on the chosen setting).

In addition to these features, the progressive cavity pump is also equipped with the possibility of sucking the product, which allows to avoid post-dosing drips. This is possible thanks to the reverse rotation of the geared motor, which causes the rotor to rotate in reverse and generates a vacuum that brings the fluid back.

In addition to this, in PDPs it is possible to perform a dosage of fluids using different sizes of PCP, so you are not bound by the choice of the size of the PCP for the dosage, but you can adapt to the type and quantity of fluid needed according to the needs of each case.



ATTENTION!

While the pump is running, there must always be fluid entering from the pump inlet. Leaving the pump to run without fluid leads it to overheat and, therefore, to be damaged.

USEFUL TIPS

- Choosing the best mixer for your application should be evaluated based on the amount of fluid to be dispensed and the desired application result. If in doubt, ask the manufacturer's designers;
- When starting the pump for the first time, it is recommended to prime the system with the product and start dosing with a flow rate of no more than half of the displacement of the pump (for example, the PDP-050 can be set to a maximum of 50 mm³/sec), to avoid making the pump work dry with high flow rates. When the product begins to come out, it is possible to increase the flow rates, always keeping in mind the limits of the pump and the fluid being dosed.
- At the first priming, it is very important to purge any residual air inside the pump using the front valve in each of the pumps and, if this is not sufficient, tilt the pump upwards while carrying out a continuous dosage to facilitate the expulsion of the air;
- When not using it for a long period (depending on the product used), you need to make sure that the product outlet area is clean and there is no contact between the two products. If you use aggressive products, you must disassemble the brush head and clean the internal passages.

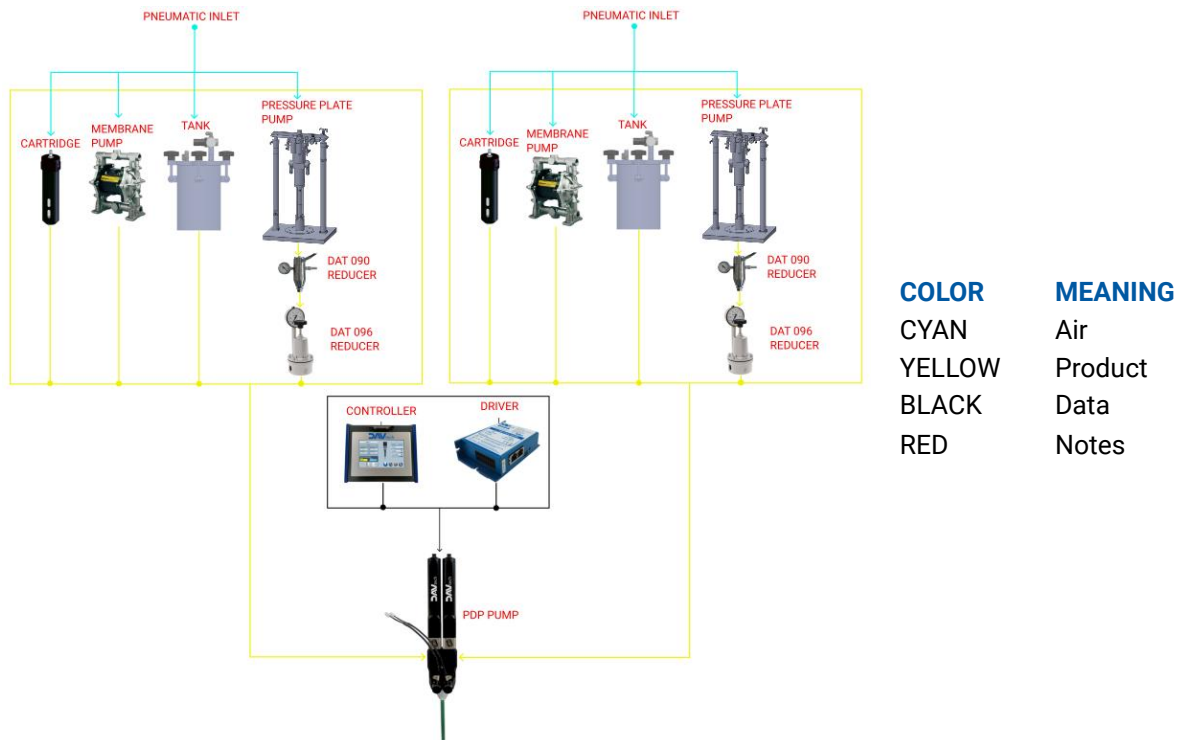

Figure 04 – Connection diagram

Figure 04 lists all the possible combinations with which a PDP pump of any size can be used.

2.1 Exploded view – Equal PDP

A list of the main pump components with spare parts is shown below. In this case, we want to divide the right side from the left for clarity of components, and we want to list all the possible combinations. Since there are many, a sub-chapter will be made for each combination, so that it is easily visible from the index of the manual. In this case you want to treat all possible pump combinations with equal torques, i.e. two equal pumps.

2.1.1 PDP-005

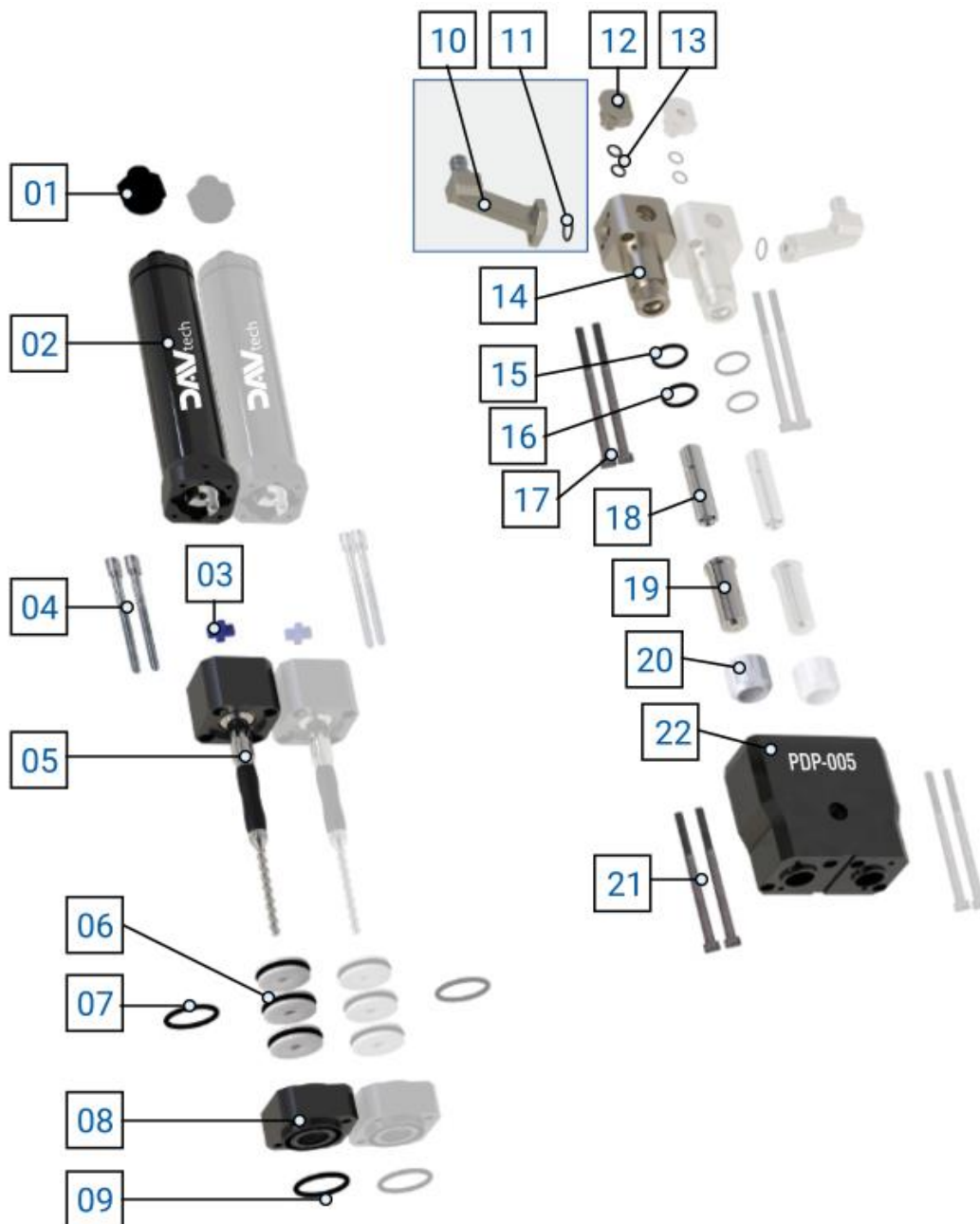

A

No.	Description	Var.	Code	Variant details
01	SMALL PCP MOTOR CONNECTOR	-	PCP-CONNECTOR-S	-
02	SMALL PCP MOTOR ASSEMBLY	-	PCP-MOTOR-S	-
03	ELASTOMER SMALL PCP MOTOR COUPLING	-	PCP-JOINT-S	-
04	SCREW SET (x2 pcs)	-	PCP-2	-
05	ROTOR ASSEMBLY	-	-	-
-	-	05.a	PCP-005-ROTOR	STAINLESS STEEL ROTOR ASSEMBLY PCP-005
-	-	05.b	PCP-005-ROTOR-PP	POLYPROPYLENE ROTOR ASSEMBLY PCP-005
06	ROTARY SEAL FOR PCP (x1 pcs)	-	PCP-ROTARYSEAL	-
07	O-RING (x1pcs) FKM	-	-	-
-	-	07.a	PCP-F	-
-	-	07.b	PCP-F-FFKM	-
08	SMALL PCP SEAL BODY	-	PCP-SEALBLOCK-S	SMALL PCP SEAL BLOCK
09	O-RING FKM	-	PCP-E	-
10	SMALL MODULE ADAPTER FOR PCPM <small>(see note)</small>	-	-	-
-	-	10.a	PCPM-SYRINGE305CC-S	SMALL PCP MODULE ADAPTER FOR 30cc AND 55cc SYRINGE
-	-	10.b	PCPM-310-S	SMALL PCP CARTRIDGE MODULE ADAPTER 310cc
-	-	10.c	PCPM-SEMCO-S-R	SEMCO 60Z SMALL PCP MODULE ADAPTER
11	FKM O-RING <small>(see note)</small>	-	PCP-C	-
12	PCP PURGE VALVE	-	-	-
-	-	12.a	PCP-PURGE	PCP MANUAL PURGE VALVE
-	-	12.b	PCP-PURGE-UV	PCP MANUAL PURGE VALVE FOR UV
13	O-RING FKM (x1 pcs)	-	PCP-D	-
14	SMALL PCP/PCPM PUMP BODY	-	-	-
-	-	14.a	PCP-BODY-S-R	PCP STANDARD THREADED SMALL BODY (LEFT)
-	-	14.b	PCPM-BODY-S-R	SMALL THREADED BODY FOR PCP MODULE (LEFT) <small>(see note)</small>
15	O-RING FKM	-	PCP-B	-
16	O-RING FKM	-	PCP-A	-
17	SCREW SET (x2 pcs)	-	PCP-1	-
18	STATOR ASSEMBLY	-	-	-
-	-	18.a	PCP-005-STATOR	STATOR ASSEMBLY FFKM PCP-005
-	-	18.b	PCP-005-STATOR-EP	EPDM PCP-005 STATOR ASSEMBLY
-	-	18.c	PCP-005-STATOR-FE	STATOR ASSEMBLY FEPM PCP-005
19	TWINBLOCK SOCKET ADAPTER	-	TWINADAPTER-BUSH	STATOR BUSH PCP-005
20	SMALL PCP RING NUT	-	PCP-NUT-S	-
21	SCREW SET (x2 pcs)	-	PCP-3	-
22	TWINBLOCK MANIFOLD ADAPTER	-	TWINBLOCK-S	WITH PCP MASTER PCP-005/PCP-015/PCP-050
\	KIT O-RING	\	GASKETKIT-PCP005	KIT O-RING PCP-005



ATTENTION!

Points 10 and 11 are dedicated to the PCPM model, i.e. to the threaded body for PCP module number 14.b and for use with syringes or cartridges. Pay attention to which model you order.

PDP-005

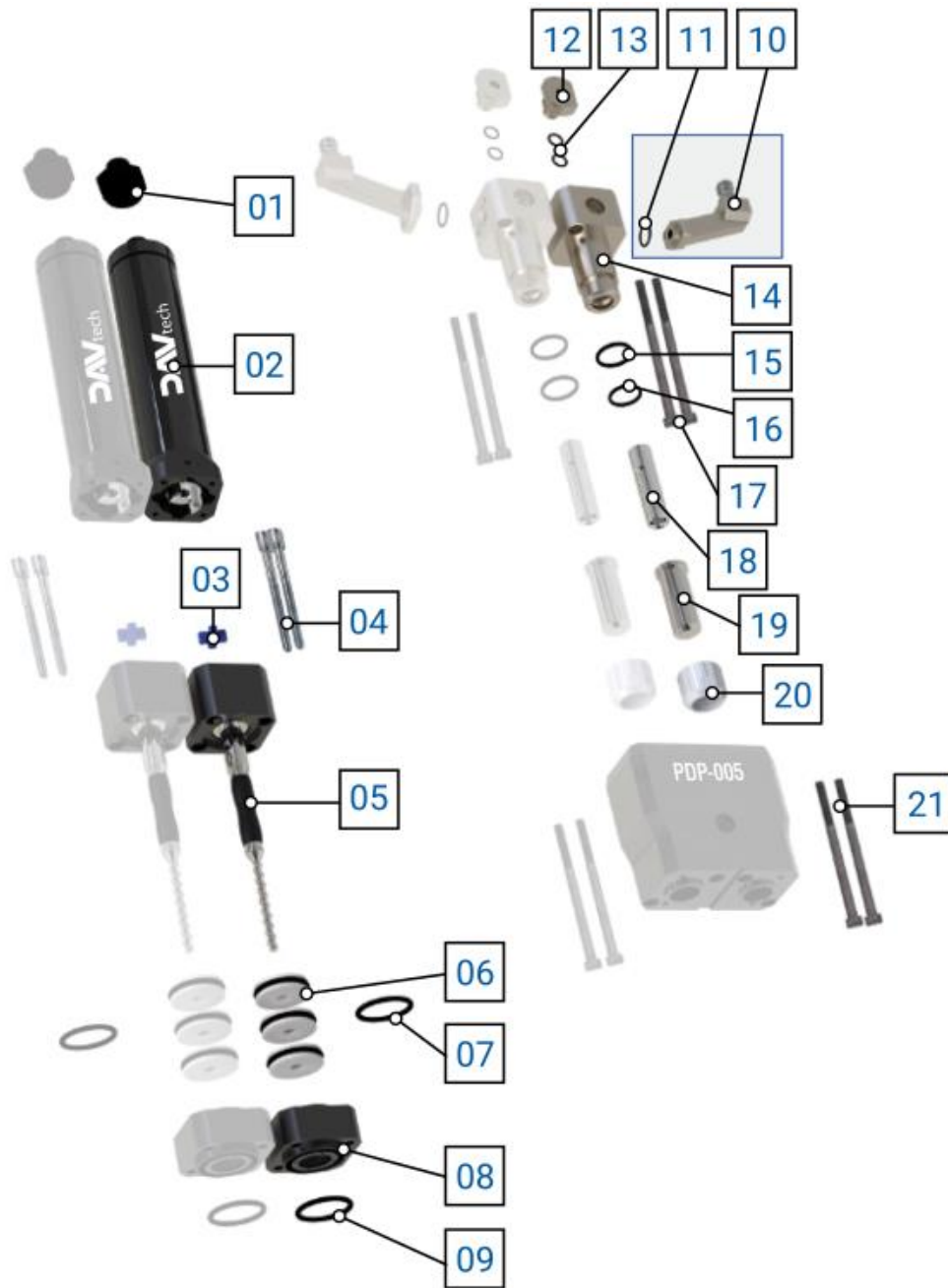

B

No.	Description	Var.	Code	Variant details
01	SMALL PCP MOTOR CONNECTOR	-	PCP-CONNECTOR-S	-
02	SMALL PCP MOTOR ASSEMBLY	-	PCP-MOTOR-S	-
03	ELASTOMER SMALL PCP MOTOR COUPLING	-	PCP-JOINT-S	-
04	SCREW SET (x2 pcs)	-	PCP-2	-
05	ROTOR ASSEMBLY	-	-	-
-	-	05.a	PCP-005-ROTOR	STAINLESS STEEL ROTOR ASSEMBLY PCP-005
-	-	05.b	PCP-005-ROTOR-PP	POLYPROPYLENE ROTOR ASSEMBLY PCP-005
06	ROTARY SEAL FOR PCP (x1 pcs)	-	PCP-ROTARYSEAL	-
07	O-RING (x1pcs) FKM	-	-	-
-	-	07.a	PCP-F	-
-	-	07.b	PCP-F-FFKM	-
08	SMALL PCP SEAL BODY	-	PCP-SEALBLOCK-S	SMALL PCP SEAL BLOCK
09	O-RING FKM	-	PCP-E	-
10	SMALL MODULE ADAPTER FOR PCPM <small>(see note)</small>	-	-	-
-	-	10.a	PCPM-SYRINGE305CC-S	SMALL PCP MODULE ADAPTER FOR 30cc AND 55cc SYRINGE
-	-	10.b	PCPM-310-S	SMALL PCP CARTRIDGE MODULE ADAPTER 310cc
-	-	10.c	PCPM-SEMCO-S-R	SEMCO 60Z SMALL PCP MODULE ADAPTER
11	FKM O-RING <small>(see note)</small>	-	PCP-C	-
12	PCP PURGE VALVE	-	-	-
-	-	12.a	PCP-PURGE	PCP MANUAL PURGE VALVE
-	-	12.b	PCP-PURGE-UV	PCP MANUAL PURGE VALVE FOR UV
13	O-RING FKM (x1 pcs)	-	PCP-D	-
14	SMALL PCP/PCPM PUMP BODY	-	-	-
-	-	14.a	PCP-BODY-S-R	PCP STANDARD THREADED SMALL BODY (LEFT)
-	-	14.b	PCPM-BODY-S-R	SMALL THREADED BODY FOR PCP MODULE (LEFT) <small>(see note)</small>
15	O-RING FKM	-	PCP-B	-
16	O-RING FKM	-	PCP-A	-
17	SCREW SET (x2 pcs)	-	PCP-1	-
18	STATOR ASSEMBLY	-	-	-
-	-	18.a	PCP-005-STATOR	STATOR ASSEMBLY FFKM PCP-005
-	-	18.b	PCP-005-STATOR-EP	EPDM PCP-005 STATOR ASSEMBLY
-	-	18.c	PCP-005-STATOR-FE	STATOR ASSEMBLY FEPM PCP-005
19	TWINBLOCK SOCKET ADAPTER	-	TWINADAPTER-BUSH	STATOR BUSH PCP-005
20	SMALL PCP RING NUT	-	PCP-NUT-S	-
21	SCREW SET (x2 pcs)	-	PCP-3	-
\	KIT O-RING	\	GASKETKIT-PCP005	KIT O-RING PCP-005



ATTENTION!

Points 10 and 11 are dedicated to the PCPM model, i.e. to the threaded body for PCP module number 14.b and for use with syringes or cartridges. Pay attention to which model you order.

2.1.2 PDP-015

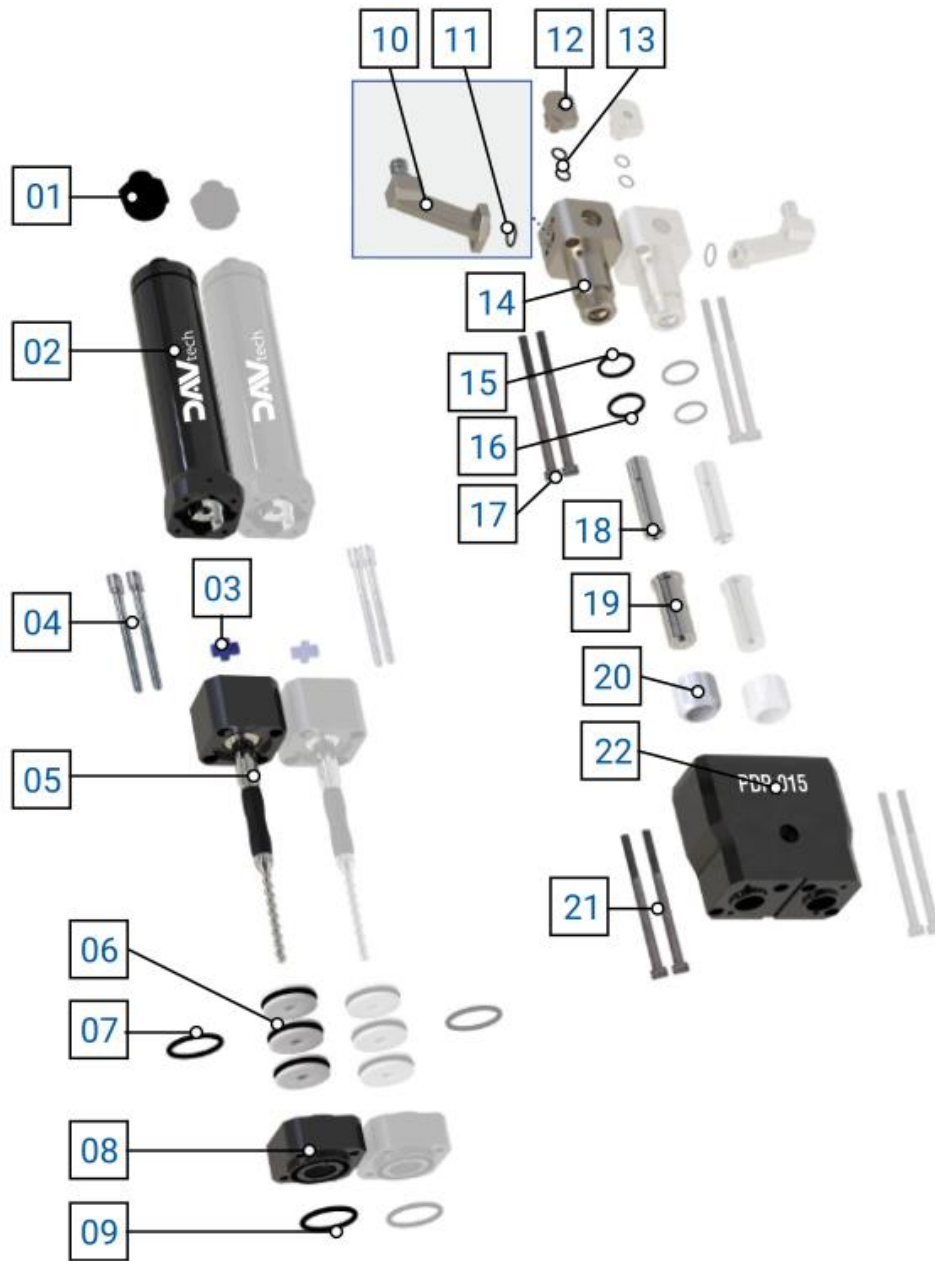

A

No.	Description	Var.	Code	Variant details
01	SMALL PCP MOTOR CONNECTOR	-	PCP-CONNECTOR-S	-
02	SMALL PCP MOTOR ASSEMBLY	-	PCP-MOTOR-S	-
03	ELASTOMER SMALL PCP MOTOR COUPLING	-	PCP-JOINT-S	-
04	SCREW SET (x2 pcs)	-	PCP-2	-
05	ROTOR ASSEMBLY	-	-	-
-	-	05.a	PCP-015-ROTOR	STAINLESS STEEL ROTOR ASSEMBLY PCP-015
-	-	05.b	PCP-015-ROTOR-PP	POLYPROPYLENE ROTOR ASSEMBLY PCP-015
		05.c	PCP-015-ROTOR-TC	CARBIDE ROTOR ASSEMBLY PCP-015
		05.d	PCP-015-ROTOR-ZC	CERAMIC ROTOR ASSEMBLY PCP-015
06	ROTARY SEAL FOR PCP (x1 pcs)	-	PCP-ROTARYSEAL	-
07	O-RING (x1pcs) FKM	-	-	-
-	-	07.a	PCP-F	-
-	-	07.b	PCP-F-FFKM	-
08	SMALL PCP SEAL BODY	-	PCP-SEALBLOCK-S	SMALL PCP SEAL BLOCK
09	O-RING FKM	-	PCP-E	-
10	SMALL MODULE ADAPTER FOR PCPM <small>(see note)</small>	-	-	-
-	-	10.a	PCPM-SYRINGE305CC-S	SMALL PCP MODULE ADAPTER FOR 30cc AND 55cc SYRINGE
-	-	10.b	PCPM-310-S	SMALL PCP CARTRIDGE MODULE ADAPTER 310cc
-	-	10.c	PCPM-SEMCO-S	SEMCO 60Z SMALL PCP MODULE ADAPTER
11	FKM O-RING <small>(see note)</small>	-	PCP-C	-
12	PCP PURGE VALVE	-	-	-
-	-	12.a	PCP-PURGE	PCP MANUAL PURGE VALVE
-	-	12.b	PCP-PURGE-UV	PCP MANUAL PURGE VALVE FOR UV
13	O-RING FKM (x1 pcs)	-	PCP-D	-
14	SMALL PCP/PCPM PUMP BODY	-	-	-
-	-	14.a	PCP-BODY-S	PCP STANDARD THREADED SMALL BODY (LEFT)
-	-	14.b	PCPM-BODY-S	SMALL THREADED BODY FOR PCP MODULE (LEFT) <small>(see note)</small>
15	O-RING FKM	-	PCP-B	-
16	O-RING FKM	-	PCP-A	-
17	SCREW SET (x2 pcs)	-	PCP-1	-
18	STATOR ASSEMBLY	-	-	-
-	-	18.a	PCP-015-STATOR	STATOR ASSEMBLY FFKM PCP-015
-	-	18.b	PCP-015-STATOR-EP	EPDM PCP-015 STATOR ASSEMBLY
-	-	18.c	PCP-015-STATOR-FE	STATOR ASSEMBLY FEPM PCP-015
19	TWINBLOCK SOCKET ADAPTER	-	TWINADAPTER-BUSH	STATOR BUSH PCP-015
20	SMALL PCP RING NUT	-	PCP-NUT-S	-
21	SCREW SET (x2 pcs)	-	PCP-3	-
22	TWINBLOCK MANIFOLD ADAPTER	-	TWINBLOCK-S	WITH PCP MASTER PCP-005/PCP-015/PCP-050
\	KIT O-RING	\	GASKETKIT-PCP015	KIT O-RING PCP-015



ATTENTION!

Points 10 and 11 are dedicated to the PCPM model, i.e. to the threaded body for PCP module number 14.b and for use with syringes or cartridges. Pay attention to which model you order.

PDP-015

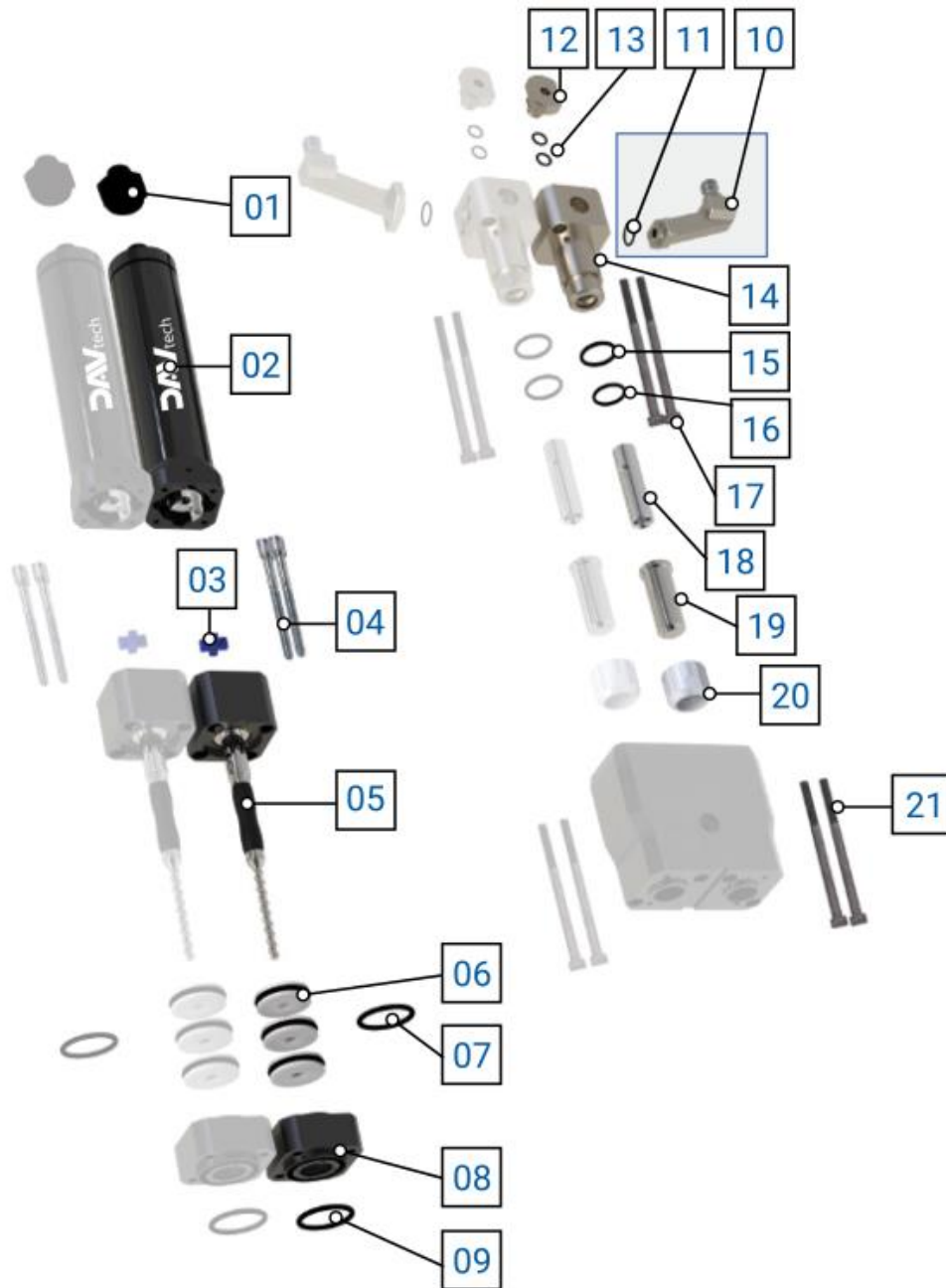

B

No.	Description	Var.	Code	Variant details
01	SMALL PCP MOTOR CONNECTOR	-	PCP-CONNECTOR-S	-
02	SMALL PCP MOTOR ASSEMBLY	-	PCP-MOTOR-S	-
03	ELASTOMER SMALL PCP MOTOR COUPLING	-	PCP-JOINT-S	-
04	SCREW SET (x2 pcs)	-	PCP-2	-
05	ROTOR ASSEMBLY	-	-	-
-	-	05.a	PCP-015-ROTOR	STAINLESS STEEL ROTOR ASSEMBLY PCP-015
-	-	05.b	PCP-015-ROTOR-PP	POLYPROPYLENE ROTOR ASSEMBLY PCP-015
		05.c	PCP-015-ROTOR-TC	CARBIDE ROTOR ASSEMBLY PCP-015
		05.d	PCP-015-ROTOR-ZC	CERAMIC ROTOR ASSEMBLY PCP-015
06	ROTARY SEAL FOR PCP (x1 pcs)	-	PCP-ROTARYSEAL	-
07	O-RING (x1pcs) FKM	-	-	-
-	-	07.a	PCP-F	-
-	-	07.b	PCP-F-FFKM	-
08	SMALL PCP SEAL BODY	-	PCP-SEALBLOCK-S	SMALL PCP SEAL BLOCK
09	O-RING FKM	-	PCP-E	-
10	SMALL MODULE ADAPTER FOR PCPM <small>(see note)</small>	-	-	-
-	-	10.a	PCPM-SYRINGE305CC-S	SMALL PCP MODULE ADAPTER FOR 30cc AND 55cc SYRINGE
-	-	10.b	PCPM-310-S	SMALL PCP CARTRIDGE MODULE ADAPTER 310cc
-	-	10.c	PCPM-SEMCO-S-R	SEMCO 60Z SMALL PCP MODULE ADAPTER
11	FKM O-RING <small>(see note)</small>	-	PCP-C	-
12	PCP PURGE VALVE	-	-	-
-	-	12.a	PCP-PURGE	PCP MANUAL PURGE VALVE
-	-	12.b	PCP-PURGE-UV	PCP MANUAL PURGE VALVE FOR UV
13	O-RING FKM (x1 pcs)	-	PCP-D	-
14	SMALL PCP/PCPM PUMP BODY	-	-	-
-	-	14.a	PCP-BODY-S-R	PCP STANDARD THREADED SMALL BODY (RIGHT)
-	-	14.b	PCPM-BODY-S-R	SMALL THREADED BODY FOR PCP MODULE (RIGHT) <small>(see note)</small>
15	O-RING FKM	-	PCP-B	-
16	O-RING FKM	-	PCP-A	-
17	SCREW SET (x2 pcs)	-	PCP-1	-
18	STATOR ASSEMBLY	-	-	-
-	-	18.a	PCP-015-STATOR	STATOR ASSEMBLY FFKM PCP-015
-	-	18.b	PCP-015-STATOR-EP	EPDM PCP-015 STATOR ASSEMBLY
-	-	18.c	PCP-015-STATOR-FE	STATOR ASSEMBLY FEPM PCP-015
19	TWINBLOCK SOCKET ADAPTER	-	TWINADAPTER-BUSH	STATOR BUSH PCP-015
20	SMALL PCP RING NUT	-	PCP-NUT-S	-
21	SCREW SET (x2 pcs)	-	PCP-3	-
\	KIT O-RING	\	GASKETKIT-PCP015	KIT O-RING PCP-015



ATTENTION!

Points 10 and 11 are dedicated to the PCPM model, i.e. to the threaded body for PCP module number 14.b and for use with syringes or cartridges. Pay attention to which model you order.

2.1.3 PDP-050

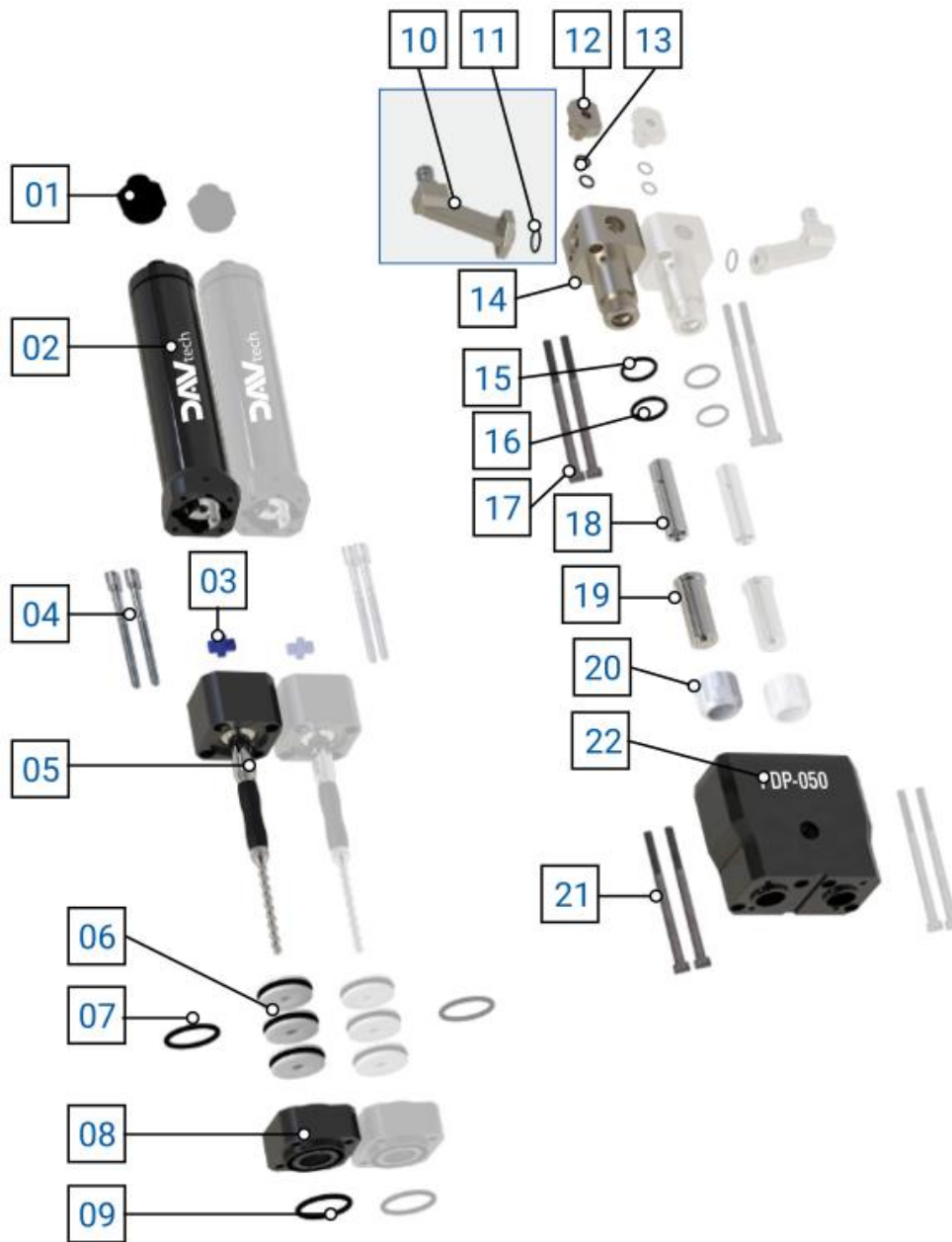

A

No.	Description	Var.	Code	Variant details
01	SMALL PCP MOTOR CONNECTOR	-	PCP-CONNECTOR-S	-
02	SMALL PCP MOTOR ASSEMBLY	-	PCP-MOTOR-S	-
03	ELASTOMER SMALL PCP MOTOR COUPLING	-	PCP-JOINT-S	-
04	SCREW SET (x2 pcs)	-	PCP-2	-
05	ROTOR ASSEMBLY	-	-	-
-	-	05.a	PCP-050-ROTOR	STAINLESS STEEL ROTOR ASSEMBLY PCP-050
-	-	05.b	PCP-050-ROTOR-PP	POLYPROPYLENE ROTOR ASSEMBLY PCP-050
		05.c	PCP-050-ROTOR-TC	CARBIDE ROTOR ASSEMBLY PCP-050
		05.d	PCP-050-ROTOR-ZC	CERAMIC ROTOR ASSEMBLY PCP-050
06	ROTARY SEAL FOR PCP (x1 pcs)	-	PCP-ROTARYSEAL	-
07	O-RING (x1pcs) FKM	-	-	-
-	-	07.a	PCP-F	-
-	-	07.b	PCP-F-FFKM	-
08	SMALL PCP SEAL BODY	-	PCP-SEALBLOCK-S	SMALL PCP SEAL BLOCK
09	O-RING FKM	-	PCP-E	-
10	SMALL MODULE ADAPTER FOR PCPM <small>(see note)</small>	-	-	-
-	-	10.a	PCPM-SYRINGE305CC-S	SMALL PCP MODULE ADAPTER FOR 30cc AND 55cc SYRINGE
-	-	10.b	PCPM-310-S	SMALL PCP CARTRIDGE MODULE ADAPTER 310cc
-	-	10.c	PCPM-SEMCO-S	SEMCO 60Z SMALL PCP MODULE ADAPTER
11	FKM O-RING <small>(see note)</small>	-	PCP-C	-
12	PCP PURGE VALVE	-	-	-
-	-	12.a	PCP-PURGE	PCP MANUAL PURGE VALVE
-	-	12.b	PCP-PURGE-UV	PCP MANUAL PURGE VALVE FOR UV
13	O-RING FKM (x1 pcs)	-	PCP-D	-
14	SMALL PCP/PCPM PUMP BODY	-	-	-
-	-	14.a	PCP-BODY-S	PCP STANDARD THREADED SMALL BODY (LEFT)
-	-	14.b	PCPM-BODY-S	SMALL THREADED BODY FOR PCP MODULE (LEFT) <small>(see note)</small>
15	O-RING FKM	-	PCP-B	-
16	O-RING FKM	-	PCP-A	-
17	SCREW SET (x2 pcs)	-	PCP-1	-
18	STATOR ASSEMBLY	-	-	-
-	-	18.a	PCP-050-STATOR	STATOR ASSEMBLY FFKM PCP-050
-	-	18.b	PCP-050-STATOR-EP	PCP-050 EPDM STATOR ASSEMBLY
-	-	18.c	PCP-050-STATOR-FE	STATOR ASSEMBLY FEPM PCP-050
19	TWINBLOCK SOCKET ADAPTER	-	TWINADAPTER-BUSH	STATOR BUSH PCP-050
20	SMALL PCP RING NUT	-	PCP-NUT-S	-
21	SCREW SET (x2 pcs)	-	PCP-3	-
22	TWINBLOCK MANIFOLD ADAPTER	-	TWINBLOCK-S	WITH PCP MASTER PCP-005/PCP-015/PCP-050
\	KIT O-RING	\	GASKETKIT-PCP050	KIT O-RING PCP-050



ATTENTION!

Points 10 and 11 are dedicated to the PCPM model, i.e. to the threaded body for PCP module number 14.b and for use with syringes or cartridges. Pay attention to which model you order.

PDP-050

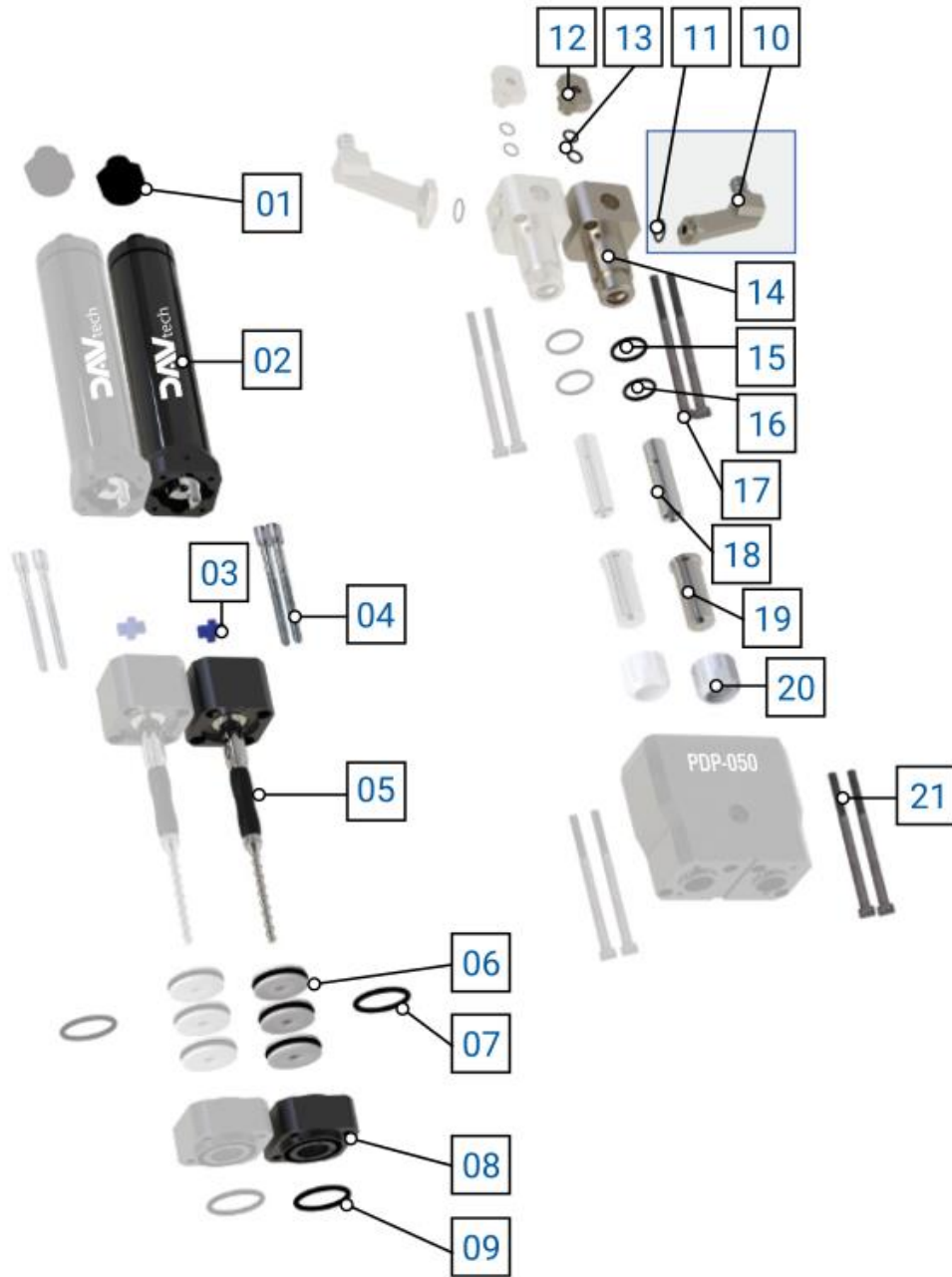

B

No.	Description	Var.	Code	Variant details
01	SMALL PCP MOTOR CONNECTOR	-	PCP-CONNECTOR-S	-
02	SMALL PCP MOTOR ASSEMBLY	-	PCP-MOTOR-S	-
03	ELASTOMER SMALL PCP MOTOR COUPLING	-	PCP-JOINT-S	-
04	SCREW SET (x2 pcs)	-	PCP-2	-
05	ROTOR ASSEMBLY	-	-	-
-	-	05.a	PCP-050-ROTOR	STAINLESS STEEL ROTOR ASSEMBLY PCP-050
-	-	05.b	PCP-050-ROTOR-PP	POLYPROPYLENE ROTOR ASSEMBLY PCP-050
		05.c	PCP-050-ROTOR-TC	CARBIDE ROTOR ASSEMBLY PCP-050
		05.d	PCP-050-ROTOR-ZC	CERAMIC ROTOR ASSEMBLY PCP-050
06	ROTARY SEAL FOR PCP (x1 pcs)	-	PCP-ROTARYSEAL	-
07	O-RING (x1pcs) FKM	-	-	-
-	-	07.a	PCP-F	-
-	-	07.b	PCP-F-FFKM	-
08	SMALL PCP SEAL BODY	-	PCP-SEALBLOCK-S	SMALL PCP SEAL BLOCK
09	O-RING FKM	-	PCP-E	-
10	SMALL MODULE ADAPTER FOR PCPM <small>(see note)</small>	-	-	-
-	-	10.a	PCPM-SYRINGE305CC-S	SMALL PCP MODULE ADAPTER FOR 30cc AND 55cc SYRINGE
-	-	10.b	PCPM-310-S	SMALL PCP CARTRIDGE MODULE ADAPTER 310cc
-	-	10.c	PCPM-SEMCO-S-R	SEMCO 60Z SMALL PCP MODULE ADAPTER
11	FKM O-RING <small>(see note)</small>	-	PCP-C	-
12	PCP PURGE VALVE	-	-	-
-	-	12.a	PCP-PURGE	PCP MANUAL PURGE VALVE
-	-	12.b	PCP-PURGE-UV	PCP MANUAL PURGE VALVE FOR UV
13	O-RING FKM (x1 pcs)	-	PCP-D	-
14	SMALL PCP/PCPM PUMP BODY	-	-	-
-	-	14.a	PCP-BODY-S-R	PCP STANDARD THREADED SMALL BODY (RIGHT)
-	-	14.b	PCPM-BODY-S-R	SMALL THREADED BODY FOR PCP MODULE (RIGHT) <small>(see note)</small>
15	O-RING FKM	-	PCP-B	-
16	O-RING FKM	-	PCP-A	-
17	SCREW SET (x2 pcs)	-	PCP-1	-
18	STATOR ASSEMBLY	-	-	-
-	-	18.a	PCP-050-STATOR	STATOR ASSEMBLY FFKM PCP-050
-	-	18.b	PCP-050-STATOR-EP	PCP-050 EPDM STATOR ASSEMBLY
-	-	18.c	PCP-050-STATOR-FE	STATOR ASSEMBLY FEPM PCP-050
19	TWINBLOCK SOCKET ADAPTER	-	TWINADAPTER-BUSH	STATOR BUSH PCP-050
20	SMALL PCP RING NUT	-	PCP-NUT-S	-
21	SCREW SET (x2 pcs)	-	PCP-3	-
\	KIT O-RING	\	GASKETKIT-PCP050	KIT O-RING PCP-050



ATTENTION!

Points 10 and 11 are dedicated to the PCPM model, i.e. to the threaded body for PCP module number 14.b and for use with syringes or cartridges. Pay attention to which model you order.

2.1.4 PDP-150

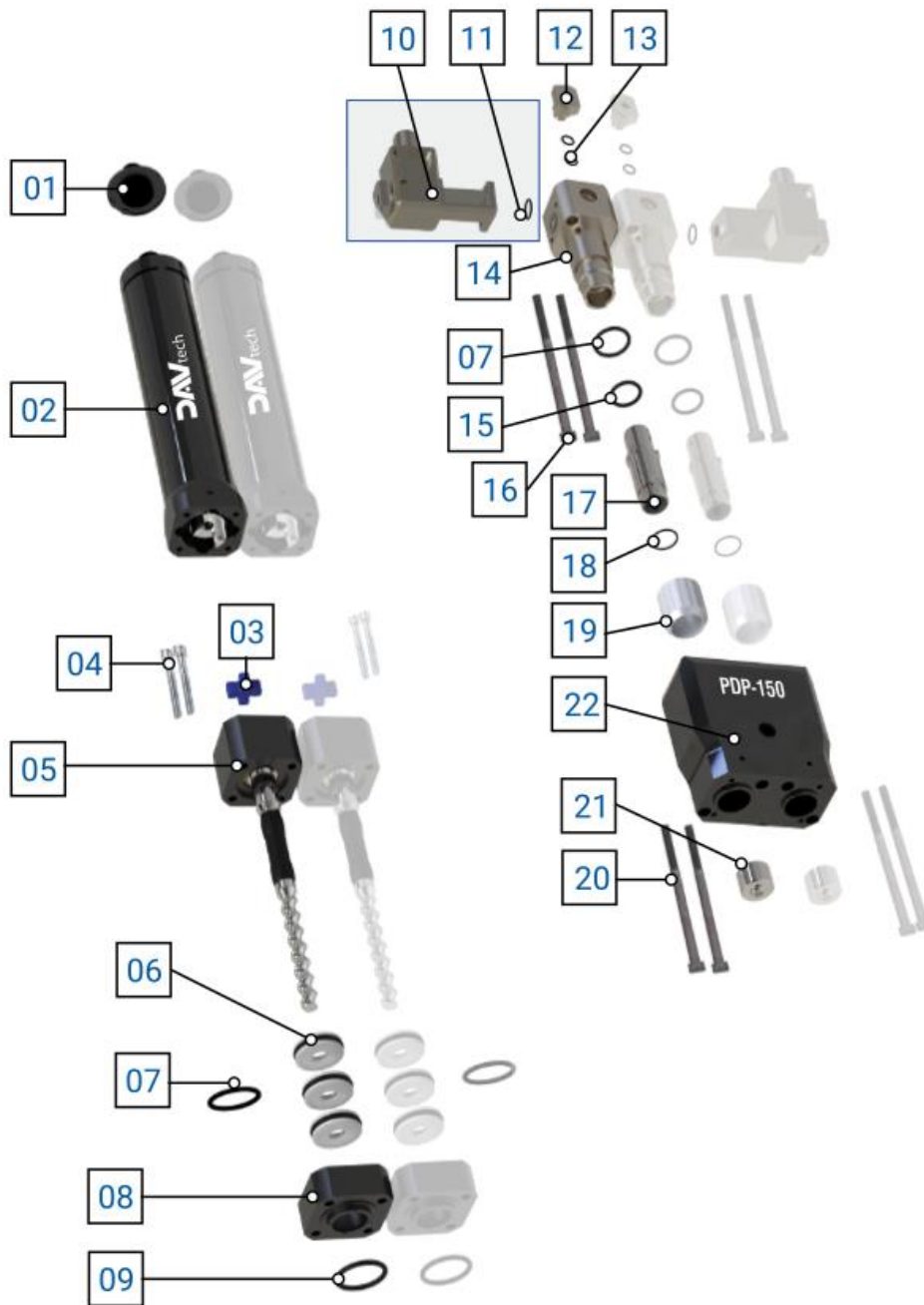

A

No.	Description	Var.	Code	Variant details
01	PCP LARGE MOTOR CONNECTOR	-	PCP-CONNECTOR-B	-
02	LARGE PCP MOTOR ASSEMBLY	-	PCP-MOTOR-B	-
03	ELASTOMER LARGE PCP MOTOR COUPLING	-	PCP-JOINT-B	-
04	SCREW SET (x2 pcs)	-	PCP-2	-
05	ROTOR ASSEMBLY	-	-	-
-	-	05.a	PCP-150-ROTOR	STAINLESS STEEL ROTOR ASSEMBLY PCP-150
-	-	05.c	PCP-150-ROTOR-TC	PCP-150 CARBIDE ROTOR ASSEMBLY
-	-	05.d	PCP-150-ROTOR-ZC	PCP-150 CERAMIC ROTOR ASSEMBLY
06	ROTARY SEAL FOR PCP (x1 pcs)	-	PCP-ROTARYSEAL	-
07	O-RING (x1pcs) FKM	-	-	-
-	-	07.a	PCP-F	-
-	-	07.b	PCP-F-FFKM	-
08	LARGE PCP SEAL BODY	-	PCP-SEALBLOCK-B	LARGE PCP SEAL BLOCK
09	O-RING FKM	-	PCP-E	-
10	LARGE MODULE ADAPTER FOR PCPM <small>(see note)</small>	-	-	-
-	-	10.a	PCPM-SYRINGE305CC-B	LARGE PCP MODULE ADAPTER FOR 30cc AND 55cc SYRINGE
-	-	10.b	PCPM-310-B	LARGE PCP CARTRIDGE MODULE ADAPTER 310cc
-	-	10.c	PCPM-SEMCO-B	SEMCO 6OZ PCP LARGE MODULE ADAPTER
11	FKM O-RING <small>(see note)</small>	-	PCP-C	-
12	PCP PURGE VALVE	-	-	-
-	-	12.a	PCP-PURGE	PCP MANUAL PURGE VALVE
-	-	12.b	PCP-PURGE-UV	PCP MANUAL PURGE VALVE FOR UV
13	O-RING FKM (x1 pcs)	-	PCP-D	-
14	LARGE PUMP BODY PCP/PCPM	-	-	-
-	-	14.a	PCP-BODY-B	PCP STANDARD THREADED LARGE BODY (LEFT)
-	-	14.b	PCPM-BODY-B	LARGE THREADED BODY FOR PCP MODULE (LEFT) <small>(see note)</small>
15	O-RING FKM	-	PCP-H	-
16	SCREW SET (x2 pcs)	-	PCP-1	-
17	STATOR ASSEMBLY	-	-	-
-	-	18.a	PCP-150-STATOR	STATOR ASSEMBLY FFKM PCP-150
-	-	18.b	PCP-150-STATOR-EP	PCP-150 EPDM STATOR ASSEMBLY
-	-	18.c	PCP-150-STATOR-FE	FEPM PCP-150 STATOR ASSEMBLY
18	O-RING FKM	-	PCP-G	-
19	LARGE PCP RING NUT	-	PCP-NUT-B	-
20	SCREW SET (x2 pcs)	-	PCP-3	-
21	LARGE TWINBLOCK ADAPTER	-	TWINADAPTER-B	-
22	TWINBLOCK MANIFOLD ADAPTER	-	TWINBLOCK-B	WITH PCP MASTER PCP-150/PCP-500
\	KIT O-RING	\	GASKETKIT-PCP150	KIT O-RING PCP-150



ATTENTION!

Points 10 and 11 are dedicated to the PCPM model, i.e. to the threaded body for PCP module number 14.b and for use with syringes or cartridges. Pay attention to which model you order.

PDP-150

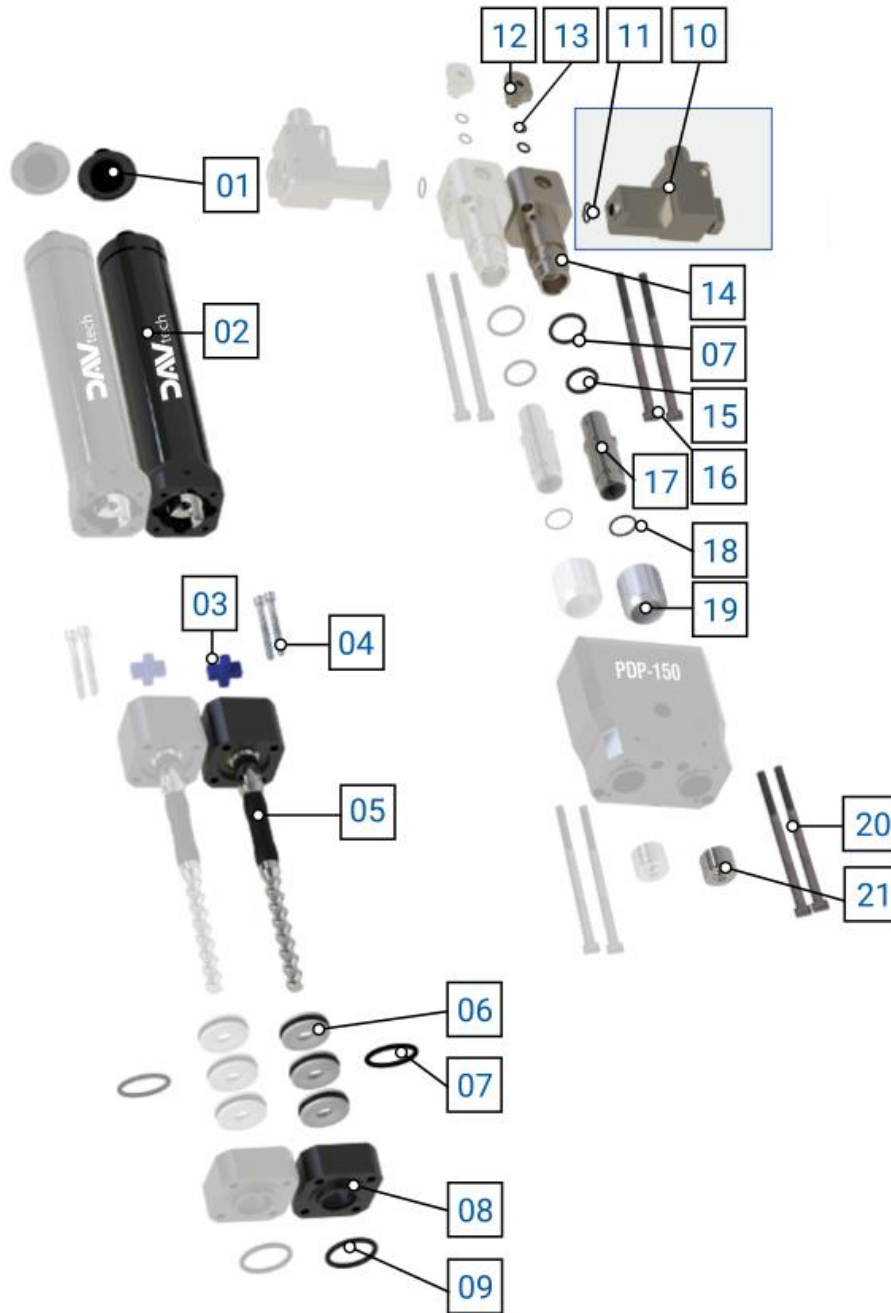

B

No.	Description	Var.	Code	Variant details
01	PCP LARGE MOTOR CONNECTOR	-	PCP-CONNECTOR-B	-
02	LARGE PCP MOTOR ASSEMBLY	-	PCP-MOTOR-B	-
03	ELASTOMER LARGE PCP MOTOR COUPLING	-	PCP-JOINT-B	-
04	SCREW SET (x2 pcs)	-	PCP-2	-
05	ROTOR ASSEMBLY	-	-	-
-	-	05.a	PCP-150-ROTOR	STAINLESS STEEL ROTOR ASSEMBLY PCP-150
-	-	05.c	PCP-150-ROTOR-TC	PCP-150 CARBIDE ROTOR ASSEMBLY
-	-	05.d	PCP-150-ROTOR-ZC	PCP-150 CERAMIC ROTOR ASSEMBLY
06	ROTARY SEAL FOR PCP (x1 pcs)	-	PCP-ROTARYSEAL	-
07	O-RING (x1pcs) FKM	-	-	-
-	-	07.a	PCP-F	-
-	-	07.b	PCP-F-FFKM	-
08	LARGE PCP SEAL BODY	-	PCP-SEALBLOCK-B	LARGE PCP SEAL BLOCK
09	O-RING FKM	-	PCP-E	-
10	LARGE MODULE ADAPTER FOR PCPM <small>(see note)</small>	-	-	-
-	-	10.a	PCPM-SYRINGE305CC-B	LARGE PCP MODULE ADAPTER FOR 30cc AND 55cc SYRINGE
-	-	10.b	PCPM-310-B	LARGE PCP CARTRIDGE MODULE ADAPTER 310cc
-	-	10.c	PCPM-SEMCO-B-R	SEMCO 6OZ PCP LARGE MODULE ADAPTER
11	FKM O-RING <small>(see note)</small>	-	PCP-C	-
12	PCP PURGE VALVE	-	-	-
-	-	12.a	PCP-PURGE	PCP MANUAL PURGE VALVE
-	-	12.b	PCP-PURGE-UV	PCP MANUAL PURGE VALVE FOR UV
13	O-RING FKM (x1 pcs)	-	PCP-D	-
14	LARGE PUMP BODY PCP/PCPM	-	-	-
-	-	14.a	PCP-BODY-B-R	PCP STANDARD THREADED LARGE BODY (RIGHT)
-	-	14.b	PCPM-BODY-B-R	LARGE THREADED BODY FOR PCP MODULE (D) <small>(see note)</small>
15	O-RING FKM	-	PCP-H	-
16	SCREW SET (x2 pcs)	-	PCP-1	-
17	STATOR ASSEMBLY	-	-	-
-	-	18.a	PCP-150-STATOR	STATOR ASSEMBLY FFKM PCP-150
-	-	18.b	PCP-150-STATOR-EP	PCP-150 EPDM STATOR ASSEMBLY
-	-	18.c	PCP-150-STATOR-FE	FEPM PCP-150 STATOR ASSEMBLY
18	O-RING FKM	-	PCP-G	-
19	LARGE PCP RING NUT	-	PCP-NUT-B	-
20	SCREW SET (x2 pcs)	-	PCP-3	-
21	LARGE TWINBLOCK ADAPTER	-	TWINADAPTER-B	-
\	KIT O-RING	\	GASKETKIT-PCP150	KIT O-RING PCP-150



ATTENTION!

Points 10 and 11 are dedicated to the PCPM model, i.e. to the threaded body for PCP module number 14.b and for use with syringes or cartridges. Pay attention to which model you order.

2.1.5 PDP-500

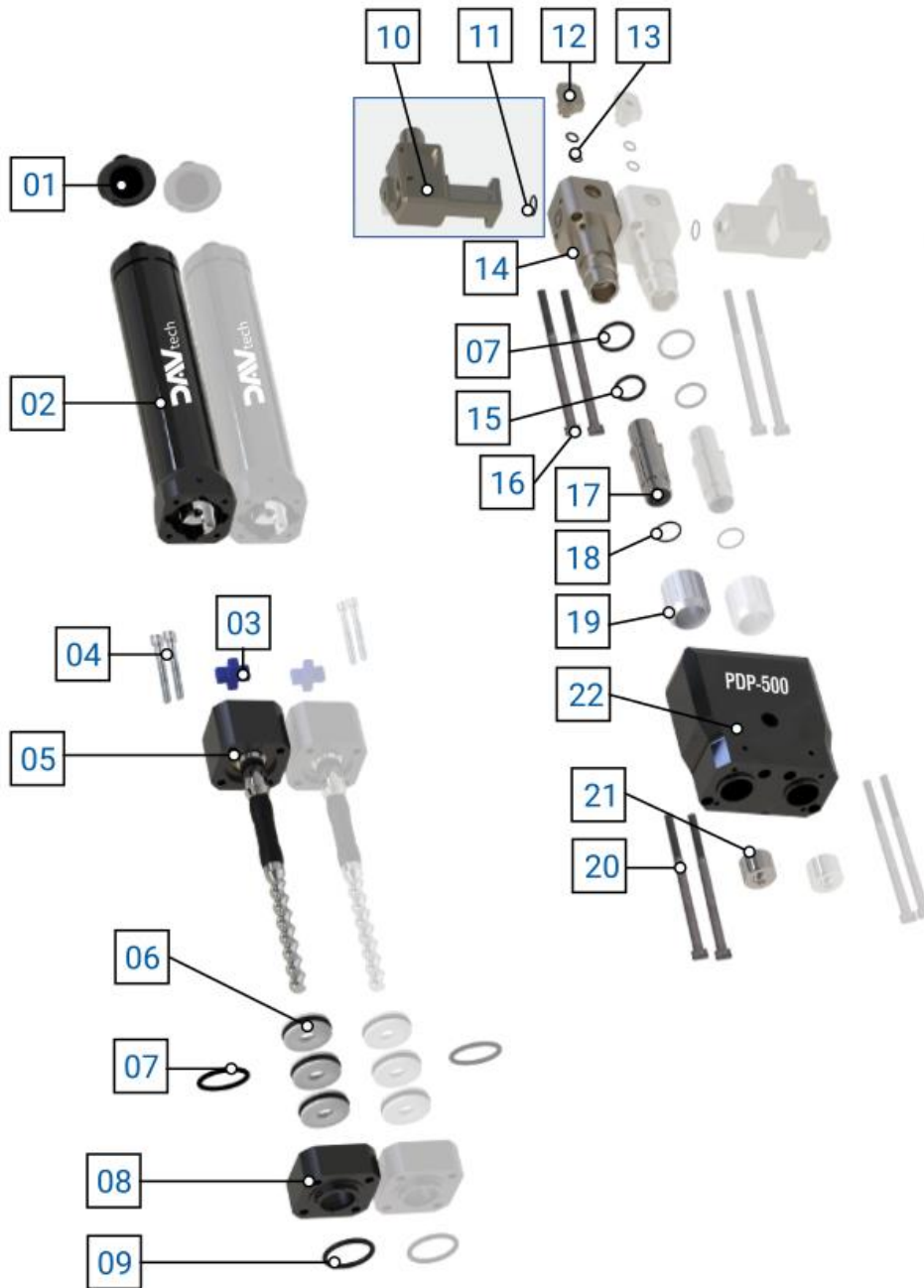

A

No.	Description	Var.	Code	Variant details
01	PCP LARGE MOTOR CONNECTOR	-	PCP-CONNECTOR-B	-
02	LARGE PCP MOTOR ASSEMBLY	-	PCP-MOTOR-B	-
03	ELASTOMER LARGE PCP MOTOR COUPLING	-	PCP-JOINT-B	-
04	SCREW SET (x2 pcs)	-	PCP-2	-
05	ROTOR ASSEMBLY	-	-	-
-	-	05.a	PCP-500-ROTOR	STAINLESS STEEL ROTOR ASSEMBLY PCP-500
-	-	05.c	PCP-500-ROTOR-TC	PCP-500 CARBIDE ROTOR ASSEMBLY
-	-	05.d	PCP-500-ROTOR-ZC	PCP-500 CERAMIC ROTOR ASSEMBLY
06	ROTARY SEAL FOR PCP (x1 pcs)	-	PCP-ROTARYSEAL	-
07	O-RING (x1pcs) FKM	-	-	-
-	-	07.a	PCP-F	-
-	-	07.b	PCP-F-FFKM	-
08	LARGE PCP SEAL BODY	-	PCP-SEALBLOCK-B	LARGE PCP SEAL BLOCK
09	O-RING FKM	-	PCP-E	-
10	LARGE MODULE ADAPTER FOR PCPM <small>(see note)</small>	-	-	-
-	-	10.a	PCPM-SYRINGE305CC-B	LARGE PCP MODULE ADAPTER FOR 30cc AND 55cc SYRINGE
-	-	10.b	PCPM-310-B	LARGE PCP CARTRIDGE MODULE ADAPTER 310cc
-	-	10.c	PCPM-SEMCO-B	SEMCO 6OZ PCP LARGE MODULE ADAPTER
11	FKM O-RING <small>(see note)</small>	-	PCP-C	-
12	PCP PURGE VALVE	-	-	-
-	-	12.a	PCP-PURGE	PCP MANUAL PURGE VALVE
-	-	12.b	PCP-PURGE-UV	PCP MANUAL PURGE VALVE FOR UV
13	O-RING FKM (x1 pcs)	-	PCP-D	-
14	LARGE PUMP BODY PCP/PCPM	-	-	-
-	-	14.a	PCP-BODY-B	PCP STANDARD THREADED LARGE BODY (LEFT)
-	-	14.b	PCPM-BODY-B	LARGE THREADED BODY FOR PCP MODULE (LEFT) <small>(see note)</small>
15	O-RING FKM	-	PCP-H	-
16	SCREW SET (x2 pcs)	-	PCP-1	-
17	STATOR ASSEMBLY	-	-	-
-	-	18.a	PCP-500-STATOR	STATOR ASSEMBLY FFKM PCP-500
-	-	18.b	PCP-500-STATOR-EP	EPDM PCP-500 STATOR ASSEMBLY
-	-	18.c	PCP-500-STATOR-FE	FEPM PCP-500 STATOR ASSEMBLY
18	O-RING FKM	-	PCP-G	-
19	LARGE PCP RING NUT	-	PCP-NUT-B	-
20	SCREW SET (x2 pcs)	-	PCP-3	-
21	LARGE TWINBLOCK ADAPTER	-	TWINADAPTER-B	-
22	TWINBLOCK MANIFOLD ADAPTER	-	TWINBLOCK-B	CON PCP MASTER PCP-150/PCP-500
\	KIT O-RING	\	GASKETKIT-PCP500	KIT O-RING PCP-500



ATTENTION!

Points 10 and 11 are dedicated to the PCPM model, i.e. to the threaded body for PCP module number 14.b and for use with syringes or cartridges. Pay attention to which model you order.

No.	Description	Var.	Code	Variant details
01	PCP LARGE MOTOR CONNECTOR	-	PCP-CONNECTOR-B	-
02	LARGE PCP MOTOR ASSEMBLY	-	PCP-MOTOR-B	-
03	ELASTOMER LARGE PCP MOTOR COUPLING	-	PCP-JOINT-B	-
04	SCREW SET (x2 pcs)	-	PCP-2	-
05	ROTOR ASSEMBLY	-	-	-
-	-	05.a	PCP-500-ROTOR	STAINLESS STEEL ROTOR ASSEMBLY PCP-500
-	-	05.c	PCP-500-ROTOR-TC	PCP-500 CARBIDE ROTOR ASSEMBLY
-	-	05.d	PCP-500-ROTOR-ZC	PCP-500 CERAMIC ROTOR ASSEMBLY
06	ROTARY SEAL FOR PCP (x1 pcs)	-	PCP-ROTARYSEAL	-
07	O-RING (x1pcs) FKM	-	-	-
-	-	07.a	PCP-F	-
-	-	07.b	PCP-F-FFKM	-
08	LARGE PCP SEAL BODY	-	PCP-SEALBLOCK-B	LARGE PCP SEAL BLOCK
09	O-RING FKM	-	PCP-E	-
10	LARGE MODULE ADAPTER FOR PCPM <small>(see note)</small>	-	-	-
-	-	10.a	PCPM-SYRINGE305CC-B	LARGE PCP MODULE ADAPTER FOR 30cc AND 55cc SYRINGE
-	-	10.b	PCPM-310-B	LARGE PCP CARTRIDGE MODULE ADAPTER 310cc
-	-	10.c	PCPM-SEMCO-B-R	SEMCO 6OZ PCP LARGE MODULE ADAPTER
11	FKM O-RING <small>(see note)</small>	-	PCP-C	-
12	PCP PURGE VALVE	-	-	-
-	-	12.a	PCP-PURGE	PCP MANUAL PURGE VALVE
-	-	12.b	PCP-PURGE-UV	PCP MANUAL PURGE VALVE FOR UV
13	O-RING FKM (x1 pcs)	-	PCP-D	-
14	LARGE PUMP BODY PCP/PCPM	-	-	-
-	-	14.a	PCP-BODY-B-R	PCP STANDARD THREADED LARGE BODY (RIGHT)
-	-	14.b	PCPM-BODY-B-R	LARGE THREADED BODY FOR PCP MODULE (D) <small>(see note)</small>
15	O-RING FKM	-	PCP-H	-
16	SCREW SET (x2 pcs)	-	PCP-1	-
17	STATOR ASSEMBLY	-	-	-
-	-	18.a	PCP-500-STATOR	STATOR ASSEMBLY FFKM PCP-500
-	-	18.b	PCP-500-STATOR-EP	EPDM PCP-500 STATOR ASSEMBLY
-	-	18.c	PCP-500-STATOR-FE	FEPM PCP-500 STATOR ASSEMBLY
18	O-RING FKM	-	PCP-G	-
19	LARGE PCP RING NUT	-	PCP-NUT-B	-
20	SCREW SET (x2 pcs)	-	PCP-3	-
21	LARGE TWINBLOCK ADAPTER	-	TWINADAPTER-B	-
\	KIT O-RING	\	GASKETKIT-PCP500	KIT O-RING PCP-500



ATTENTION!

Points 10 and 11 are dedicated to the PCPM model, i.e. to the threaded body for PCP module number 14.b and for use with syringes or cartridges. Pay attention to which model you order.

2.1.6 PDP-1000

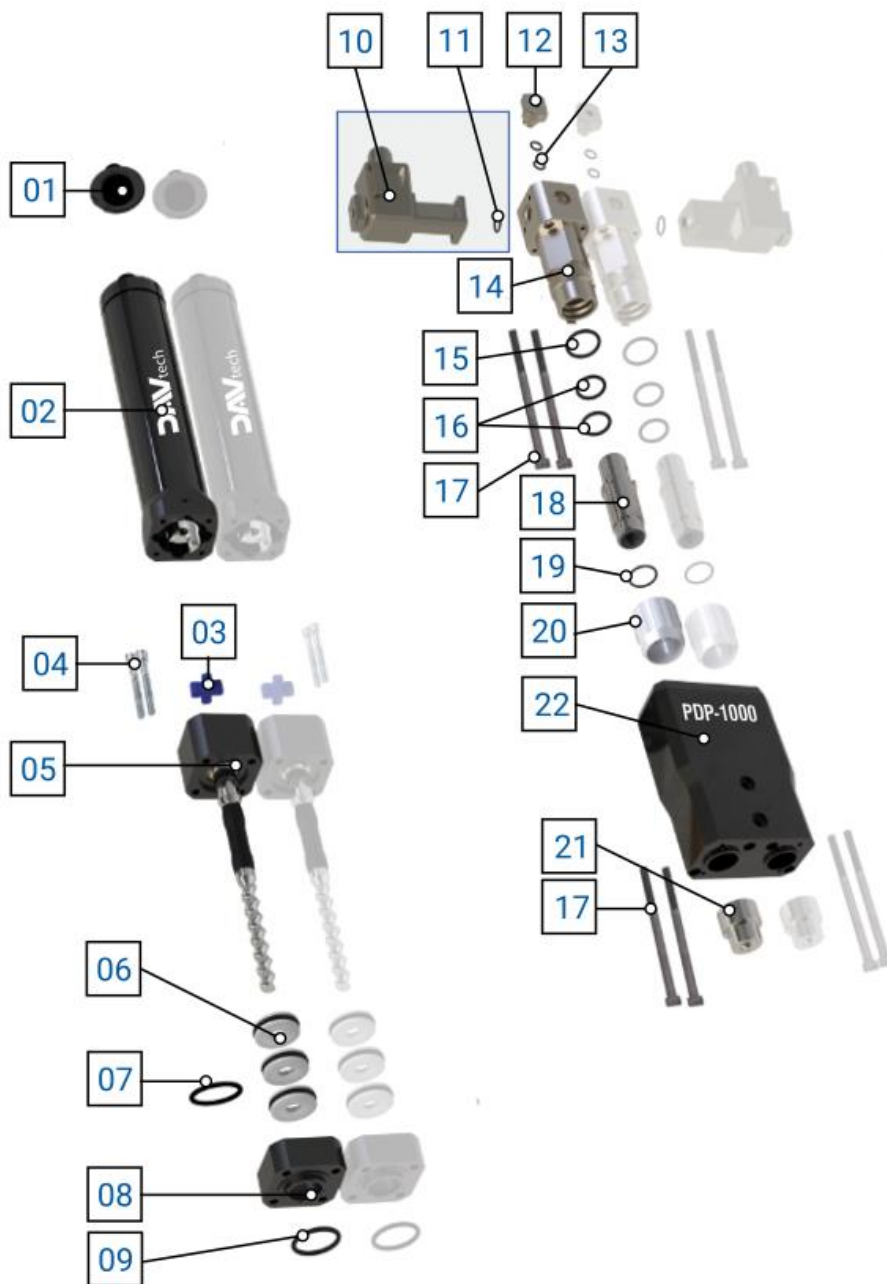

A

No.	Description	Var.	Code	Variant details
01	PCP LARGE MOTOR CONNECTOR	-	PCP-CONNECTOR-B	-
02	LARGE PCP MOTOR ASSEMBLY	-	PCP-MOTOR-B	-
03	ELASTOMER LARGE PCP MOTOR COUPLING	-	PCP-JOINT-B	-
04	SCREW SET (x2 pcs)	-	PCP-2	-
05	ROTOR ASSEMBLY	-	-	-
-	-	05.a	PCP-1000-ROTOR	STAINLESS STEEL ROTOR ASSEMBLY PCP-1000
-	-	05.c	PCP-1000-ROTOR-TC	PCP-1000 CARBIDE ROTOR ASSEMBLY
-	-	05.d	PCP-1000-ROTOR-ZC	PCP-1000 CERAMIC ROTOR ASSEMBLY
06	ROTARY SEAL FOR PCP (x1 pcs)	-	PCP-ROTARYSEAL	-
07	O-RING (x1pcs) FKM	-	-	-
-	-	07.a	PCP-F	-
-	-	07.b	PCP-F-FFKM	-
08	LARGE PCP SEAL BODY	-	PCP-SEALBLOCK-B	LARGE PCP SEAL BLOCK
09	O-RING FKM	-	PCP-E	-
10	LARGE MODULE ADAPTER FOR PCPM <small>(see note)</small>	-	-	-
-	-	10.a	PCPM-SYRINGE305CC-B	LARGE PCP MODULE ADAPTER FOR 30cc AND 55cc SYRINGE
-	-	10.b	PCPM-310-B	LARGE PCP CARTRIDGE MODULE ADAPTER 310cc
-	-	10.c	PCPM-SEMCO-B	SEMCO 6OZ PCP LARGE MODULE ADAPTER
11	FKM O-RING <small>(see note)</small>	-	PCP-C	-
12	PCP PURGE VALVE	-	-	-
-	-	12.a	PCP-PURGE	PCP MANUAL PURGE VALVE
-	-	12.b	PCP-PURGE-UV	PCP MANUAL PURGE VALVE FOR UV
13	O-RING FKM (x1 pcs)	-	PCP-D	-
14	LARGE PUMP BODY PCP/PCPM	-	-	-
-	-	14.a	PCP-BODY-1000	PCP STANDARD THREADED LARGE BODY (LEFT)
-	-	14.b	PCPM-BODY-1000	LARGE THREADED BODY FOR PCP MODULE (LEFT) <small>(see note)</small>
15	O-RING FKM	-	PCP-M	-
16	O-RING FKM (x1 pcs)	-	PCP-L	-
17	SCREW SET (x2 pcs)	-	PCP-3	-
18	STATOR ASSEMBLY	-	-	-
-	-	18.a	PCP-1000-STATOR	STATOR ASSEMBLY FFKM PCP-1000
-	-	18.b	PCP-1000-STATOR-EP	EPDM PCP-1000 STATOR ASSEMBLY
-	-	18.c	PCP-1000-STATOR-FE	FEPM PCP-1000 STATOR ASSEMBLY
19	O-RING FKM	-	PCP-I	-
20	LARGE PCP RING NUT	-	PCP-NUT-1000	-
21	TWINBLOCK ADAPTER PCP-1000	-	TWINADAPTER-1000	-
22	TWINBLOCK MANIFOLD ADAPTER	-	TWINBLOCK-1000	WITH PCP MASTER PCP-1000
\	KIT O-RING	\	GASKETKIT-PCP1000	KIT O-RING PCP-1000



ATTENTION!

Points 10 and 11 are dedicated to the PCPM model, i.e. to the threaded body for PCP module number 14.b and for use with syringes or cartridges. Pay attention to which model you order.

PDP-1000

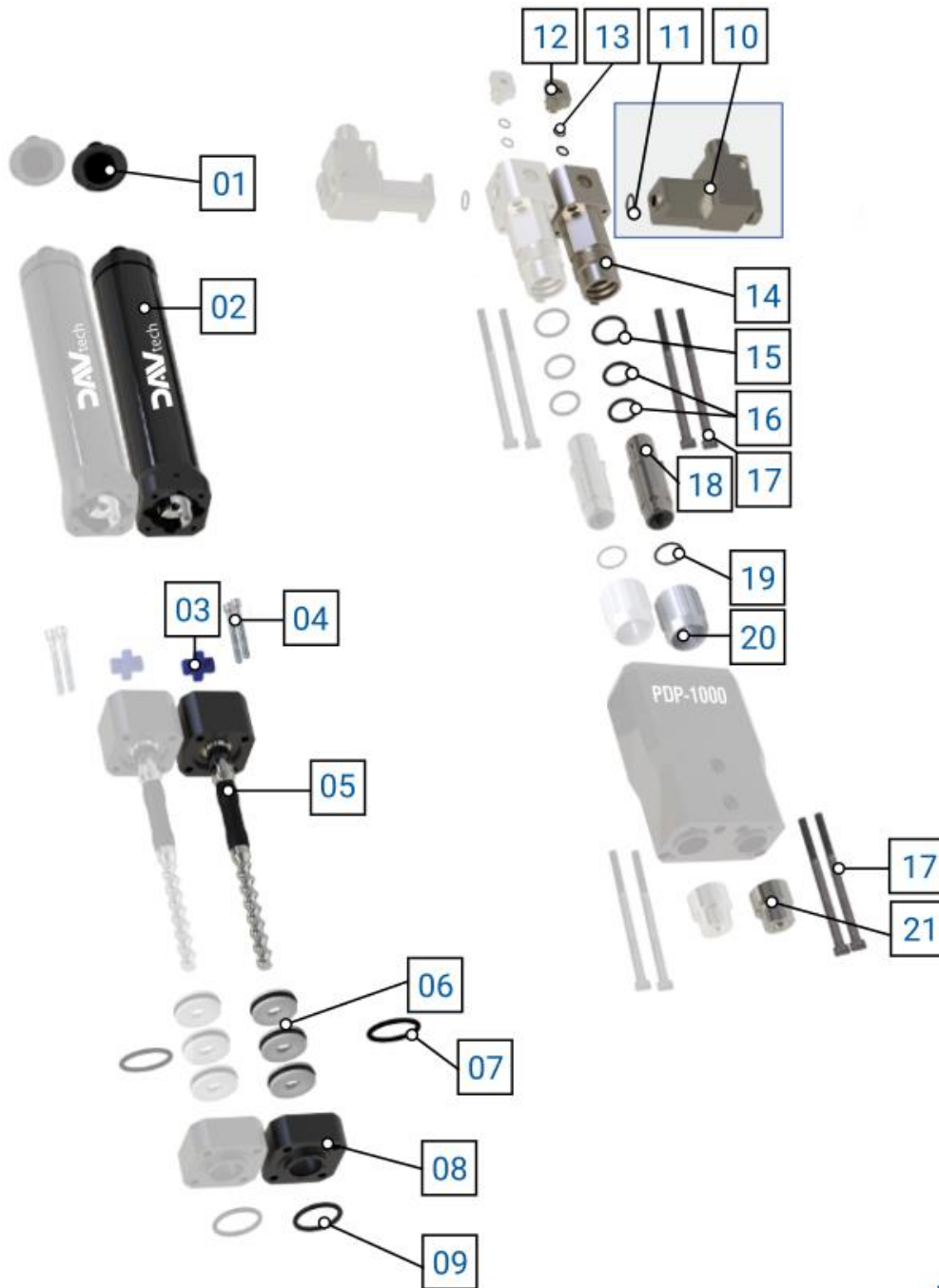

B

No.	Description	Var.	Code	Variant details
01	PCP LARGE MOTOR CONNECTOR	-	PCP-CONNECTOR-B	-
02	LARGE PCP MOTOR ASSEMBLY	-	PCP-MOTOR-B	-
03	ELASTOMER LARGE PCP MOTOR COUPLING	-	PCP-JOINT-B	-
04	SCREW SET (x2 pcs)	-	PCP-2	-
05	ROTOR ASSEMBLY	-	-	-
-	-	05.a	PCP-1000-ROTOR	STAINLESS STEEL ROTOR ASSEMBLY PCP-1000
-	-	05.c	PCP-1000-ROTOR-TC	PCP-1000 CARBIDE ROTOR ASSEMBLY
-	-	05.d	PCP-1000-ROTOR-ZC	PCP-1000 CERAMIC ROTOR ASSEMBLY
06	ROTARY SEAL FOR PCP (x1 pcs)	-	PCP-ROTARYSEAL	-
07	O-RING (x1pcs) FKM	-	-	-
-	-	07.a	PCP-F	-
-	-	07.b	PCP-F-FFKM	-
08	LARGE PCP SEAL BODY	-	PCP-SEALBLOCK-B	LARGE PCP SEAL BLOCK
09	O-RING FKM	-	PCP-E	-
10	LARGE MODULE ADAPTER FOR PCPM <small>(see note)</small>	-	-	-
-	-	10.a	PCPM-SYRINGE305CC-B	LARGE PCP MODULE ADAPTER FOR 30cc AND 55cc SYRINGE
-	-	10.b	PCPM-310-B	LARGE PCP CARTRIDGE MODULE ADAPTER 310cc
-	-	10.c	PCPM-SEMCO-B-R	SEMCO 6OZ PCP LARGE MODULE ADAPTER
11	FKM O-RING <small>(see note)</small>	-	PCP-C	-
12	PCP PURGE VALVE	-	-	-
-	-	12.a	PCP-PURGE	PCP MANUAL PURGE VALVE
-	-	12.b	PCP-PURGE-UV	PCP MANUAL PURGE VALVE FOR UV
13	O-RING FKM (x1 pcs)	-	PCP-D	-
14	LARGE PUMP BODY PCP/PCPM	-	-	-
-	-	14.a	PCP-BODY-1000-R	PCP STANDARD THREADED LARGE BODY (RIGHT)
-	-	14.b	PCPM-BODY-1000-R	LARGE THREADED BODY FOR PCP MODULE (D) <small>(see note)</small>
15	O-RING FKM	-	PCP-M	-
16	O-RING FKM (x1 pcs)	-	PCP-L	-
17	SCREW SET (x2 pcs)	-	PCP-3	-
18	STATOR ASSEMBLY	-	-	-
-	-	18.a	PCP-1000-STATOR	STATOR ASSEMBLY FFKM PCP-1000
-	-	18.b	PCP-1000-STATOR-EP	EPDM PCP-1000 STATOR ASSEMBLY
-	-	18.c	PCP-1000-STATOR-FE	FEPM PCP-1000 STATOR ASSEMBLY
19	O-RING FKM	-	PCP-I	-
20	LARGE PCP RING NUT	-	PCP-NUT-1000	-
21	TWINBLOCK ADAPTER PCP-1000	-	TWINADAPTER-1000	-
\	KIT O-RING	\	GASKETKIT-PCP1000	KIT O-RING PCP-1000



ATTENTION!

Points 10 and 11 are dedicated to the PCPM model, i.e. to the threaded body for PCP module number 14.b and for use with syringes or cartridges. Pay attention to which model you order.

2.2 Exploded view – Different PDP

A list of the main pump components with spare parts is shown below. In this case, we want to divide the right side from the left for clarity of components, and we want to list all the possible combinations. Since there are many, a sub-chapter will be made for each combination, so that it is easily visible from the index of the manual. In this case, you want to treat all possible combinations with different pumps.

2.2.1 PDP-015-005

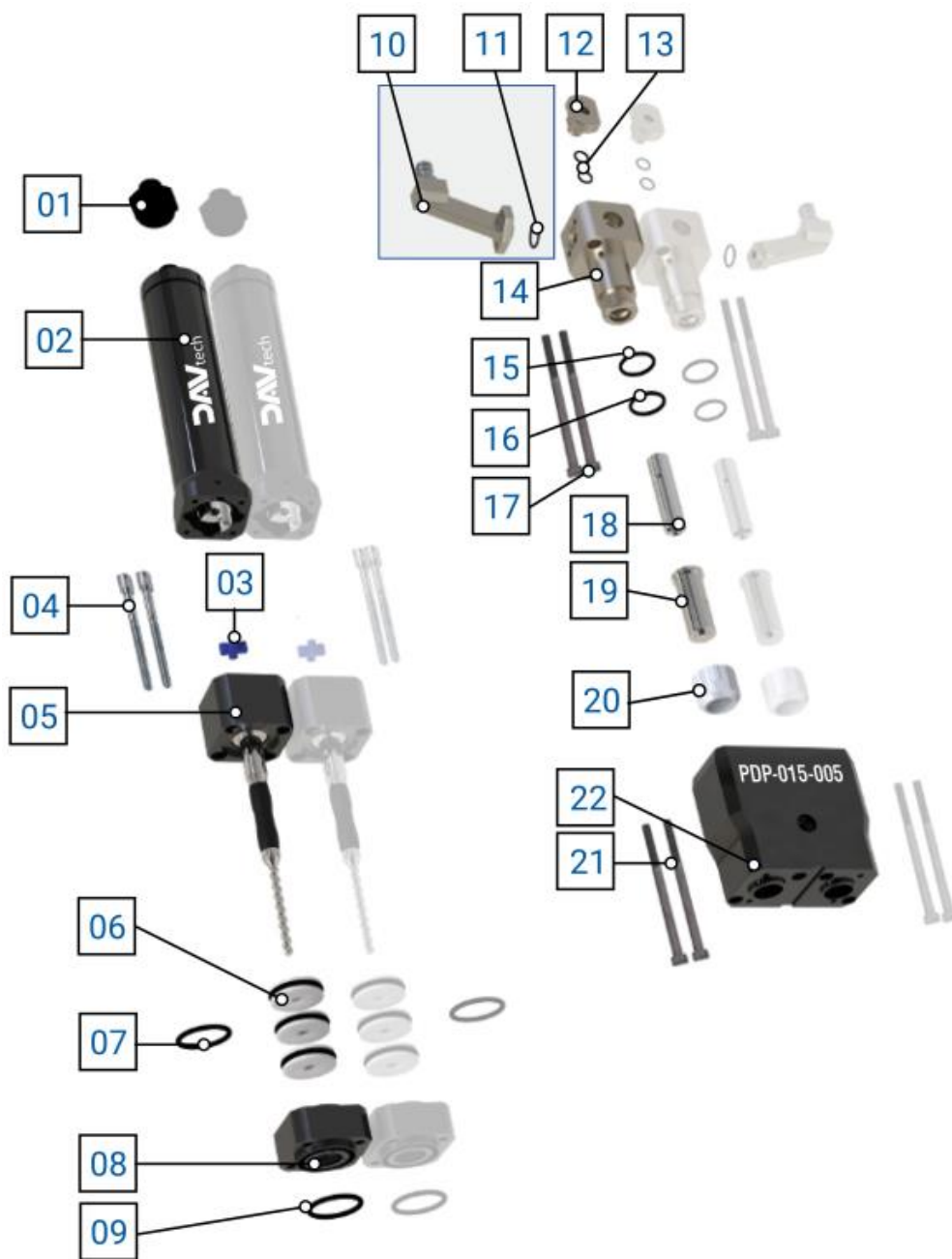

A

No.	Description	Var.	Code	Variant details
01	SMALL PCP MOTOR CONNECTOR	-	PCP-CONNECTOR-S	-
02	SMALL PCP MOTOR ASSEMBLY	-	PCP-MOTOR-S	-
03	ELASTOMER SMALL PCP MOTOR COUPLING	-	PCP-JOINT-S	-
04	SCREW SET (x2 pcs)	-	PCP-2	-
05	ROTOR ASSEMBLY	-	-	-
-	-	05.a	PCP-015-ROTOR	STAINLESS STEEL ROTOR ASSEMBLY PCP-015
-	-	05.b	PCP-015-ROTOR-PP	POLYPROPYLENE ROTOR ASSEMBLY PCP-015
-	-	05.c	PCP-015-ROTOR-TC	CARBIDE ROTOR ASSEMBLY PCP-015
-	-	05.d	PCP-015-ROTOR-ZC	CERAMIC ROTOR ASSEMBLY PCP-015
06	ROTARY SEAL FOR PCP (x1 pcs)	-	PCP-ROTARYSEAL	-
07	O-RING (x1pcs) FKM	-	-	-
-	-	07.a	PCP-F	-
-	-	07.b	PCP-F-FFKM	-
08	SMALL PCP SEAL BODY	-	PCP-SEALBLOCK-S	SMALL PCP SEAL BLOCK
09	O-RING FKM	-	PCP-E	-
10	SMALL MODULE ADAPTER FOR PCPM <small>(see note)</small>	-	-	-
-	-	10.a	PCPM-SYRINGE305CC-S	SMALL PCP MODULE ADAPTER FOR 30cc AND 55cc SYRINGE
-	-	10.b	PCPM-310-S	SMALL PCP CARTRIDGE MODULE ADAPTER 310cc
-	-	10.c	PCPM-SEMCO-S	SEMCO 60Z SMALL PCP MODULE ADAPTER
11	FKM O-RING <small>(see note)</small>	-	PCP-C	-
12	PCP PURGE VALVE	-	-	-
-	-	12.a	PCP-PURGE	PCP MANUAL PURGE VALVE
-	-	12.b	PCP-PURGE-UV	PCP MANUAL PURGE VALVE FOR UV
13	O-RING FKM (x1 pcs)	-	PCP-D	-
14	SMALL PCP/PCPM PUMP BODY	-	-	-
-	-	14.a	PCP-BODY-S	PCP STANDARD THREADED SMALL BODY (LEFT)
-	-	14.b	PCPM-BODY-S	SMALL THREADED BODY FOR PCP MODULE (LEFT) <small>(see note)</small>
15	O-RING FKM	-	PCP-B	-
16	O-RING FKM	-	PCP-A	-
17	SCREW SET (x2 pcs)	-	PCP-1	-
18	STATOR ASSEMBLY	-	-	-
-	-	18.a	PCP-015-STATOR	STATOR ASSEMBLY FFKM PCP-015
-	-	18.b	PCP-015-STATOR-EP	EPDM PCP-015 STATOR ASSEMBLY
-	-	18.c	PCP-015-STATOR-FE	STATOR ASSEMBLY FEPM PCP-015
19	TWINBLOCK SOCKET ADAPTER	-	TWINADAPTER-BUSH	STATOR BUSH PCP-015
20	SMALL PCP RING NUT	-	PCP-NUT-S	-
21	SCREW SET (x2 pcs)	-	PCP-3	-
22	TWINBLOCK MANIFOLD ADAPTER	-	TWINBLOCK-S	CON PCP MASTER PCP-005/PCP-015/PCP-050
\	KIT O-RING	\	GASKETKIT-PCP015	KIT O-RING PCP-015



ATTENTION!

Points 10 and 11 are dedicated to the PCPM model, i.e. to the threaded body for PCP module number 14.b and for use with syringes or cartridges. Pay attention to which model you order.

PDP-015-005

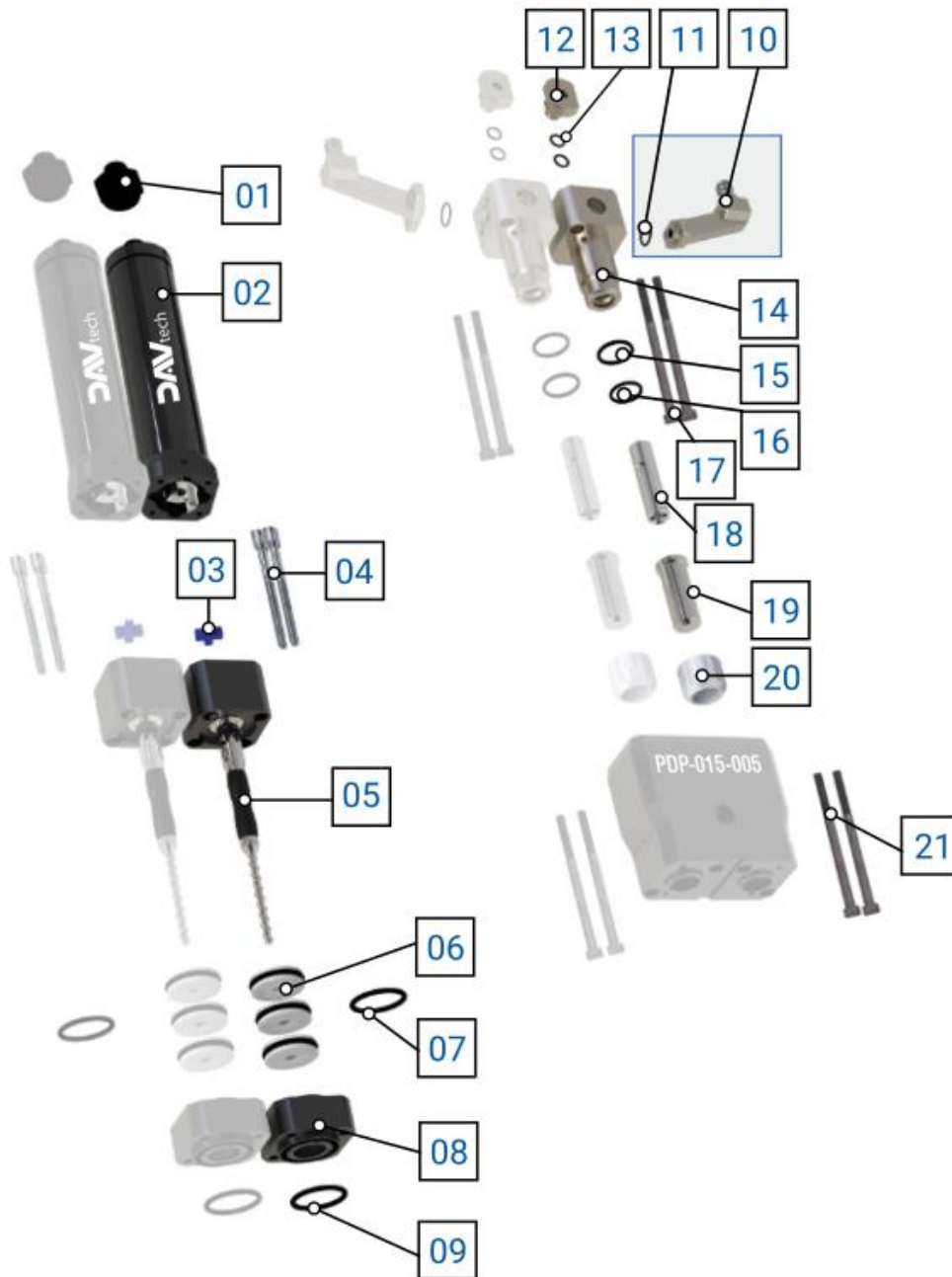

B

No.	Description	Var.	Code	Variant details
01	SMALL PCP MOTOR CONNECTOR	-	PCP-CONNECTOR-S	-
02	SMALL PCP MOTOR ASSEMBLY	-	PCP-MOTOR-S	-
03	ELASTOMER SMALL PCP MOTOR COUPLING	-	PCP-JOINT-S	-
04	SCREW SET (x2 pcs)	-	PCP-2	-
05	ROTOR ASSEMBLY	-	-	-
-	-	05.a	PCP-005-ROTOR	STAINLESS STEEL ROTOR ASSEMBLY PCP-005
-	-	05.b	PCP-005-ROTOR-PP	POLYPROPYLENE ROTOR ASSEMBLY PCP-005
06	ROTARY SEAL FOR PCP (x1 pcs)	-	PCP-ROTARYSEAL	-
07	O-RING (x1pcs) FKM	-	-	-
-	-	07.a	PCP-F	-
-	-	07.b	PCP-F-FFKM	-
08	SMALL PCP SEAL BODY	-	PCP-SEALBLOCK-S	SMALL PCP SEAL BLOCK
09	O-RING FKM	-	PCP-E	-
10	SMALL MODULE ADAPTER FOR PCPM <small>(see note)</small>	-	-	-
-	-	10.a	PCPM-SYRINGE305CC-S	SMALL PCP MODULE ADAPTER FOR 30cc AND 55cc SYRINGE
-	-	10.b	PCPM-310-S	SMALL PCP CARTRIDGE MODULE ADAPTER 310cc
-	-	10.c	PCPM-SEMCO-S-R	SEMCO 60Z SMALL PCP MODULE ADAPTER
11	FKM O-RING <small>(see note)</small>	-	PCP-C	-
12	PCP PURGE VALVE	-	-	-
-	-	12.a	PCP-PURGE	PCP MANUAL PURGE VALVE
-	-	12.b	PCP-PURGE-UV	PCP MANUAL PURGE VALVE FOR UV
13	O-RING FKM (x1 pcs)	-	PCP-D	-
14	SMALL PCP/PCPM PUMP BODY	-	-	-
-	-	14.a	PCP-BODY-S-R	PCP STANDARD THREADED SMALL BODY (LEFT)
-	-	14.b	PCPM-BODY-S-R	SMALL THREADED BODY FOR PCP MODULE (LEFT) <small>(see note)</small>
15	O-RING FKM	-	PCP-B	-
16	O-RING FKM	-	PCP-A	-
17	SCREW SET (x2 pcs)	-	PCP-1	-
18	STATOR ASSEMBLY	-	-	-
-	-	18.a	PCP-005-STATOR	STATOR ASSEMBLY FFKM PCP-005
-	-	18.b	PCP-005-STATOR-EP	EPDM PCP-005 STATOR ASSEMBLY
-	-	18.c	PCP-005-STATOR-FE	STATOR ASSEMBLY FEPM PCP-005
19	TWINBLOCK SOCKET ADAPTER	-	TWINADAPTER-BUSH	STATOR BUSH PCP-005
20	SMALL PCP RING NUT	-	PCP-NUT-S	-
21	SCREW SET (x2 pcs)	-	PCP-3	-
\	KIT O-RING	\	GASKETKIT-PCP005	KIT O-RING PCP-005



ATTENTION!

Points 10 and 11 are dedicated to the PCPM model, i.e. to the threaded body for PCP module number 14.b and for use with syringes or cartridges. Pay attention to which model you order.

2.2.2 PDP-050-005

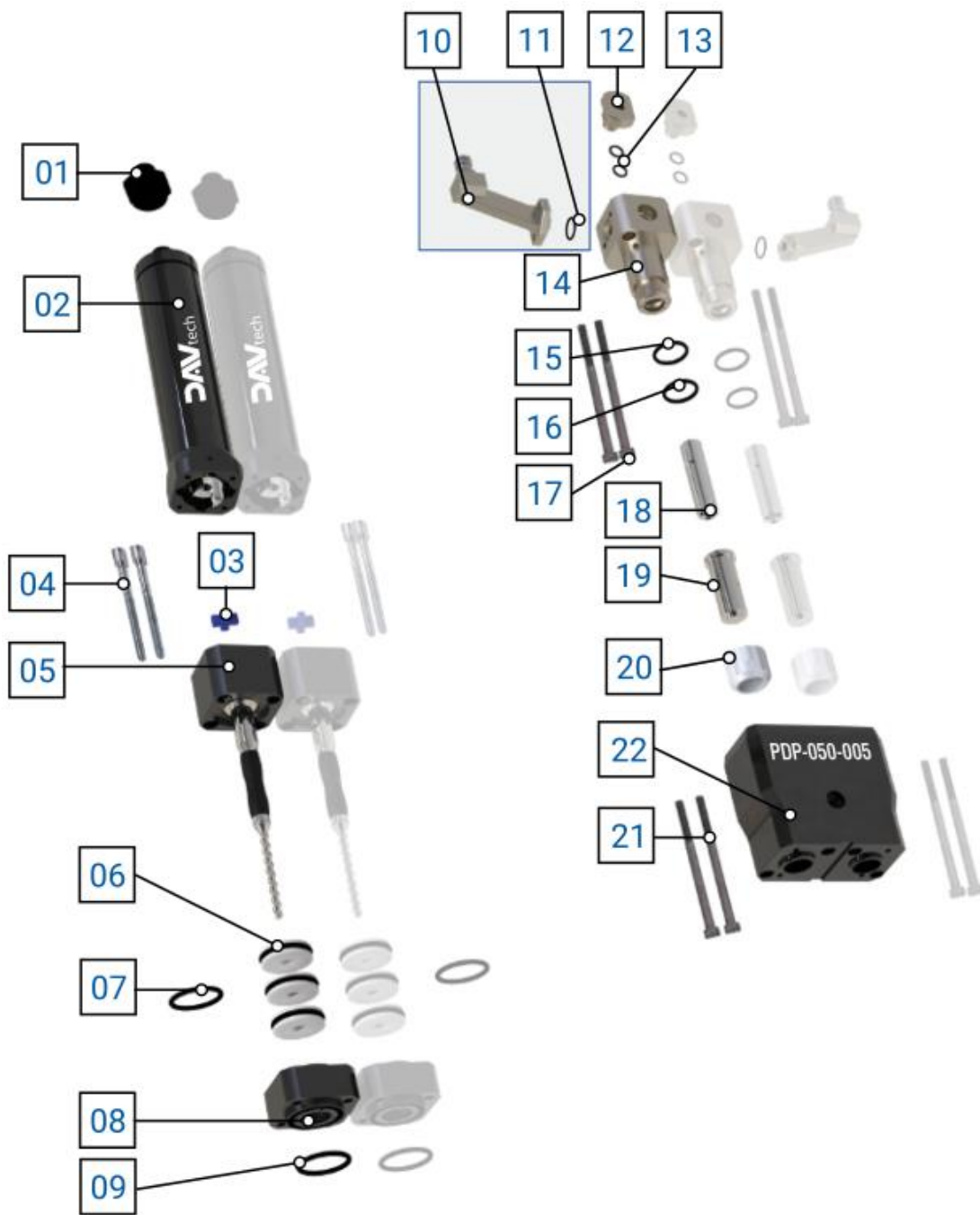

A

No.	Description	Var.	Code	Variant details
01	SMALL PCP MOTOR CONNECTOR	-	PCP-CONNECTOR-S	-
02	SMALL PCP MOTOR ASSEMBLY	-	PCP-MOTOR-S	-
03	ELASTOMER SMALL PCP MOTOR COUPLING	-	PCP-JOINT-S	-
04	SCREW SET (x2 pcs)	-	PCP-2	-
05	ROTOR ASSEMBLY	-	-	-
-	-	05.a	PCP-050-ROTOR	STAINLESS STEEL ROTOR ASSEMBLY PCP-050
-	-	05.b	PCP-050-ROTOR-PP	POLYPROPYLENE ROTOR ASSEMBLY PCP-050
-	-	05.c	PCP-050-ROTOR-TC	CARBIDE ROTOR ASSEMBLY PCP-050
-	-	05.d	PCP-050-ROTOR-ZC	CERAMIC ROTOR ASSEMBLY PCP-050
06	ROTARY SEAL FOR PCP (x1 pcs)	-	PCP-ROTARYSEAL	-
07	O-RING (x1pcs) FKM	-	-	-
-	-	07.a	PCP-F	-
-	-	07.b	PCP-F-FFKM	-
08	SMALL PCP SEAL BODY	-	PCP-SEALBLOCK-S	SMALL PCP SEAL BLOCK
09	O-RING FKM	-	PCP-E	-
10	SMALL MODULE ADAPTER FOR PCPM <small>(see note)</small>	-	-	-
-	-	10.a	PCPM-SYRINGE305CC-S	SMALL PCP MODULE ADAPTER FOR 30cc AND 55cc SYRINGE
-	-	10.b	PCPM-310-S	SMALL PCP CARTRIDGE MODULE ADAPTER 310cc
-	-	10.c	PCPM-SEMCO-S	SEMCO 60Z SMALL PCP MODULE ADAPTER
11	FKM O-RING <small>(see note)</small>	-	PCP-C	-
12	PCP PURGE VALVE	-	-	-
-	-	12.a	PCP-PURGE	PCP MANUAL PURGE VALVE
-	-	12.b	PCP-PURGE-UV	PCP MANUAL PURGE VALVE FOR UV
13	O-RING FKM (x1 pcs)	-	PCP-D	-
14	SMALL PCP/PCPM PUMP BODY	-	-	-
-	-	14.a	PCP-BODY-S	PCP STANDARD THREADED SMALL BODY (LEFT)
-	-	14.b	PCPM-BODY-S	SMALL THREADED BODY FOR PCP MODULE (LEFT) <small>(see note)</small>
15	O-RING FKM	-	PCP-B	-
16	O-RING FKM	-	PCP-A	-
17	SCREW SET (x2 pcs)	-	PCP-1	-
18	STATOR ASSEMBLY	-	-	-
-	-	18.a	PCP-050-STATOR	STATOR ASSEMBLY FFKM PCP-050
-	-	18.b	PCP-050-STATOR-EP	PCP-050 EPDM STATOR ASSEMBLY
-	-	18.c	PCP-050-STATOR-FE	STATOR ASSEMBLY FEPM PCP-050
19	TWINBLOCK SOCKET ADAPTER	-	TWINADAPTER-BUSH	STATOR BUSH PCP-050
20	SMALL PCP RING NUT	-	PCP-NUT-S	-
21	SCREW SET (x2 pcs)	-	PCP-3	-
22	TWINBLOCK MANIFOLD ADAPTER	-	TWINBLOCK-S	CON PCP MASTER PCP-005/PCP-015/PCP-050
\	KIT O-RING	\	GASKETKIT-PCP050	KIT O-RING PCP-050



ATTENTION!

Points 10 and 11 are dedicated to the PCPM model, i.e. to the threaded body for PCP module number 14.b and for use with syringes or cartridges. Pay attention to which model you order.

PDP-050-005

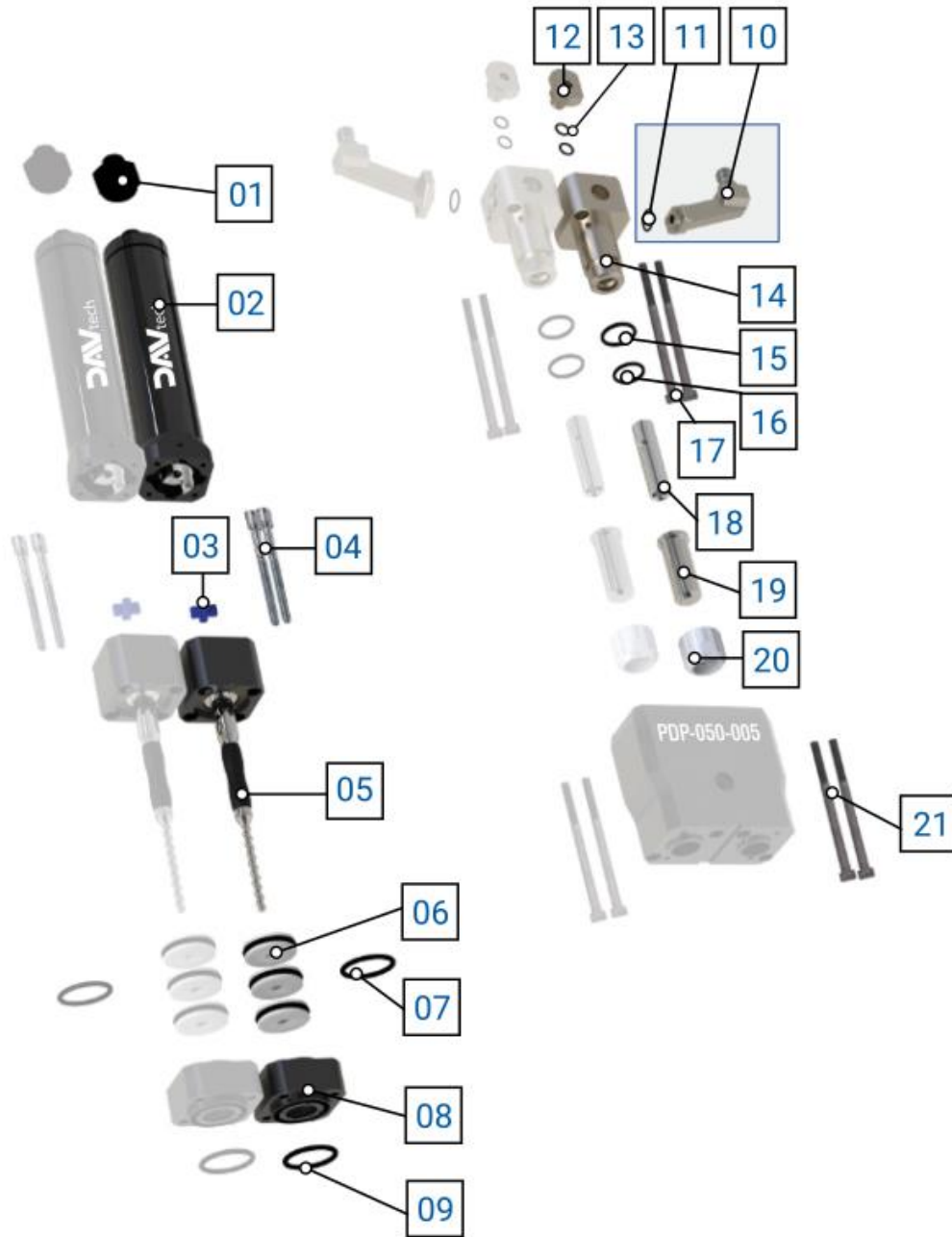

B

No.	Description	Var.	Code	Variant details
01	SMALL PCP MOTOR CONNECTOR	-	PCP-CONNECTOR-S	-
02	SMALL PCP MOTOR ASSEMBLY	-	PCP-MOTOR-S	-
03	ELASTOMER SMALL PCP MOTOR COUPLING	-	PCP-JOINT-S	-
04	SCREW SET (x2 pcs)	-	PCP-2	-
05	ROTOR ASSEMBLY	-	-	-
-	-	05.a	PCP-005-ROTOR	STAINLESS STEEL ROTOR ASSEMBLY PCP-005
-	-	05.b	PCP-005-ROTOR-PP	POLYPROPYLENE ROTOR ASSEMBLY PCP-005
06	ROTARY SEAL FOR PCP (x1 pcs)	-	PCP-ROTARYSEAL	-
07	O-RING (x1pcs) FKM	-	-	-
-	-	07.a	PCP-F	-
-	-	07.b	PCP-F-FFKM	-
08	SMALL PCP SEAL BODY	-	PCP-SEALBLOCK-S	SMALL PCP SEAL BLOCK
09	O-RING FKM	-	PCP-E	-
10	SMALL MODULE ADAPTER FOR PCPM <small>(see note)</small>	-	-	-
-	-	10.a	PCPM-SYRINGE305CC-S	SMALL PCP MODULE ADAPTER FOR 30cc AND 55cc SYRINGE
-	-	10.b	PCPM-310-S	SMALL PCP CARTRIDGE MODULE ADAPTER 310cc
-	-	10.c	PCPM-SEMCO-S-R	SEMCO 60Z SMALL PCP MODULE ADAPTER
11	FKM O-RING <small>(see note)</small>	-	PCP-C	-
12	PCP PURGE VALVE	-	-	-
-	-	12.a	PCP-PURGE	PCP MANUAL PURGE VALVE
-	-	12.b	PCP-PURGE-UV	PCP MANUAL PURGE VALVE FOR UV
13	O-RING FKM (x1 pcs)	-	PCP-D	-
14	SMALL PCP/PCPM PUMP BODY	-	-	-
-	-	14.a	PCP-BODY-S-R	PCP STANDARD THREADED SMALL BODY (LEFT)
-	-	14.b	PCPM-BODY-S-R	SMALL THREADED BODY FOR PCP MODULE (LEFT) <small>(see note)</small>
15	O-RING FKM	-	PCP-B	-
16	O-RING FKM	-	PCP-A	-
17	SCREW SET (x2 pcs)	-	PCP-1	-
18	STATOR ASSEMBLY	-	-	-
-	-	18.a	PCP-005-STATOR	STATOR ASSEMBLY FFKM PCP-005
-	-	18.b	PCP-005-STATOR-EP	EPDM PCP-005 STATOR ASSEMBLY
-	-	18.c	PCP-005-STATOR-FE	STATOR ASSEMBLY FEPM PCP-005
19	TWINBLOCK SOCKET ADAPTER	-	TWINADAPTER-BUSH	STATOR BUSH PCP-005
20	SMALL PCP RING NUT	-	PCP-NUT-S	-
21	SCREW SET (x2 pcs)	-	PCP-3	-
\	KIT O-RING	\	GASKETKIT-PCP005	KIT O-RING PCP-005



ATTENTION!

Points 10 and 11 are dedicated to the PCPM model, i.e. to the threaded body for PCP module number 14.b and for use with syringes or cartridges. Pay attention to which model you order.

2.2.3 PDP-050-015

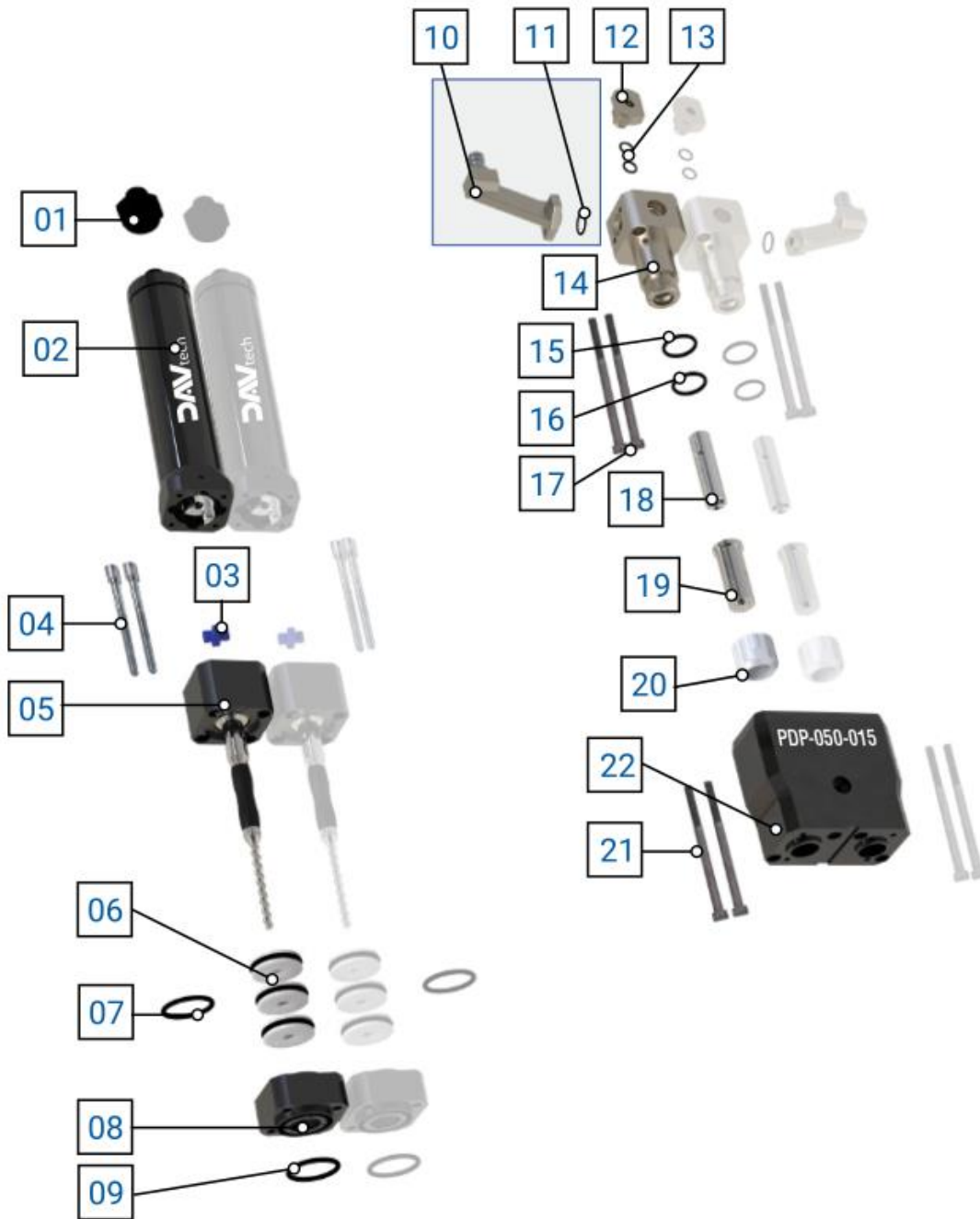

A

No.	Description	Var.	Code	Variant details
01	SMALL PCP MOTOR CONNECTOR	-	PCP-CONNECTOR-S	-
02	SMALL PCP MOTOR ASSEMBLY	-	PCP-MOTOR-S	-
03	ELASTOMER SMALL PCP MOTOR COUPLING	-	PCP-JOINT-S	-
04	SCREW SET (x2 pcs)	-	PCP-2	-
05	ROTOR ASSEMBLY	-	-	-
-	-	05.a	PCP-050-ROTOR	STAINLESS STEEL ROTOR ASSEMBLY PCP-050
-	-	05.b	PCP-050-ROTOR-PP	POLYPROPYLENE ROTOR ASSEMBLY PCP-050
		05.c	PCP-050-ROTOR-TC	CARBIDE ROTOR ASSEMBLY PCP-050
		05.d	PCP-050-ROTOR-ZC	CERAMIC ROTOR ASSEMBLY PCP-050
06	ROTARY SEAL FOR PCP (x1 pcs)	-	PCP-ROTARYSEAL	-
07	O-RING (x1pcs) FKM	-	-	-
-	-	07.a	PCP-F	-
-	-	07.b	PCP-F-FFKM	-
08	SMALL PCP SEAL BODY	-	PCP-SEALBLOCK-S	SMALL PCP SEAL BLOCK
09	O-RING FKM	-	PCP-E	-
10	SMALL MODULE ADAPTER FOR PCPM <small>(see note)</small>	-	-	-
-	-	10.a	PCPM-SYRINGE305CC-S	SMALL PCP MODULE ADAPTER FOR 30cc AND 55cc SYRINGE
-	-	10.b	PCPM-310-S	SMALL PCP CARTRIDGE MODULE ADAPTER 310cc
-	-	10.c	PCPM-SEMCO-S	SEMCO 60Z SMALL PCP MODULE ADAPTER
11	FKM O-RING <small>(see note)</small>	-	PCP-C	-
12	PCP PURGE VALVE	-	-	-
-	-	12.a	PCP-PURGE	PCP MANUAL PURGE VALVE
-	-	12.b	PCP-PURGE-UV	PCP MANUAL PURGE VALVE FOR UV
13	O-RING FKM (x1 pcs)	-	PCP-D	-
14	SMALL PCP/PCPM PUMP BODY	-	-	-
-	-	14.a	PCP-BODY-S	PCP STANDARD THREADED SMALL BODY (LEFT)
-	-	14.b	PCPM-BODY-S	SMALL THREADED BODY FOR PCP MODULE (LEFT) <small>(see note)</small>
15	O-RING FKM	-	PCP-B	-
16	O-RING FKM	-	PCP-A	-
17	SCREW SET (x2 pcs)	-	PCP-1	-
18	STATOR ASSEMBLY	-	-	-
-	-	18.a	PCP-050-STATOR	STATOR ASSEMBLY FFKM PCP-050
-	-	18.b	PCP-050-STATOR-EP	PCP-050 EPDM STATOR ASSEMBLY
-	-	18.c	PCP-050-STATOR-FE	STATOR ASSEMBLY FEPM PCP-050
19	TWINBLOCK SOCKET ADAPTER	-	TWINADAPTER-BUSH	STATOR BUSH PCP-050
20	SMALL PCP RING NUT	-	PCP-NUT-S	-
21	SCREW SET (x2 pcs)	-	PCP-3	-
22	TWINBLOCK MANIFOLD ADAPTER	-	TWINBLOCK-S	CON PCP MASTER PCP-005/PCP-015/PCP-050
\	KIT O-RING	\	GASKETKIT-PCP050	KIT O-RING PCP-050



ATTENTION!

Points 10 and 11 are dedicated to the PCPM model, i.e. to the threaded body for PCP module number 14.b and for use with syringes or cartridges. Pay attention to which model you order.

PDP-050-015

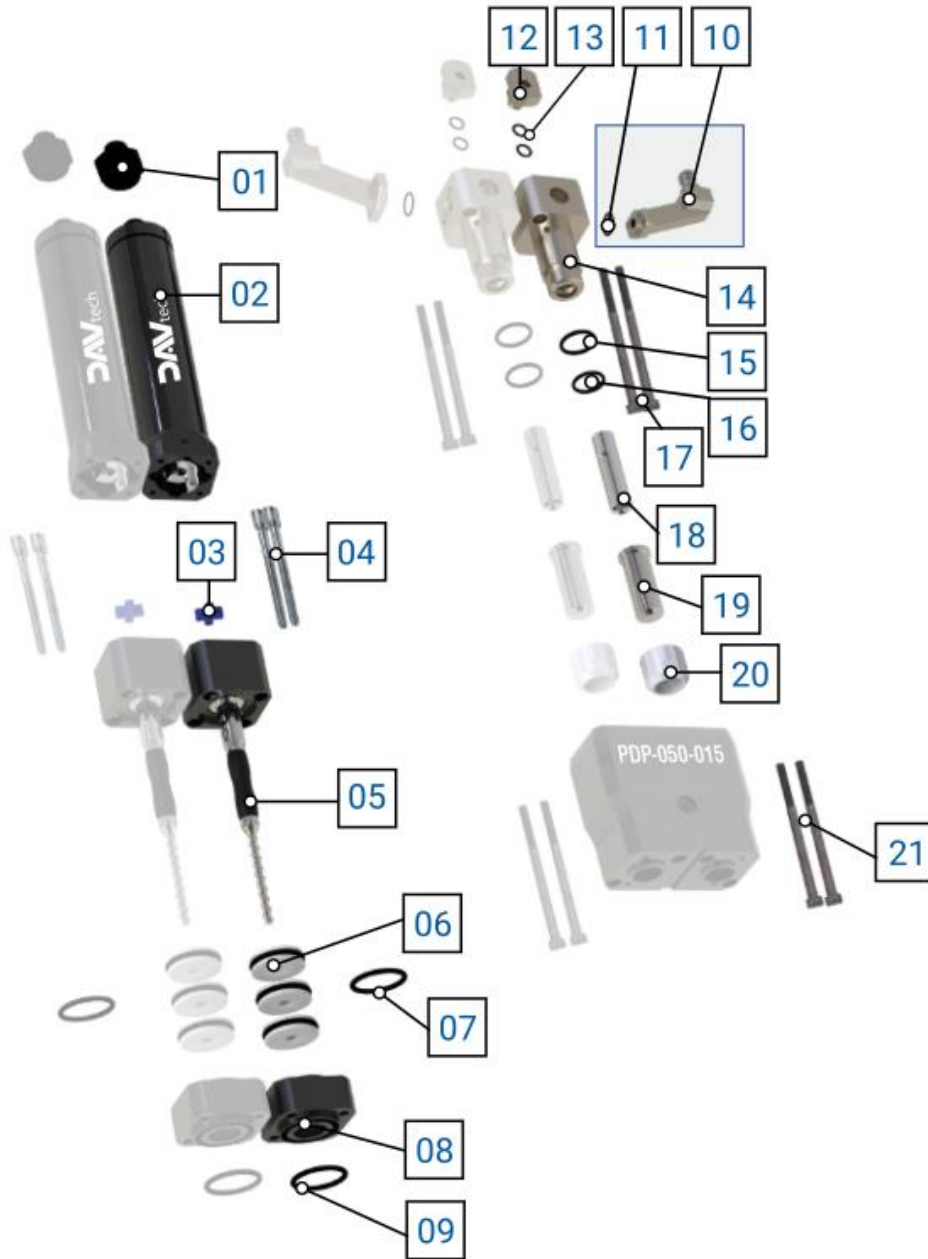

B

No.	Description	Var.	Code	Variant details
01	SMALL PCP MOTOR CONNECTOR	-	PCP-CONNECTOR-S	-
02	SMALL PCP MOTOR ASSEMBLY	-	PCP-MOTOR-S	-
03	ELASTOMER SMALL PCP MOTOR COUPLING	-	PCP-JOINT-S	-
04	SCREW SET (x2 pcs)	-	PCP-2	-
05	ROTOR ASSEMBLY	-	-	-
-	-	05.a	PCP-015-ROTOR	STAINLESS STEEL ROTOR ASSEMBLY PCP-015
-	-	05.b	PCP-015-ROTOR-PP	POLYPROPYLENE ROTOR ASSEMBLY PCP-015
		05.c	PCP-015-ROTOR-TC	CARBIDE ROTOR ASSEMBLY PCP-015
		05.d	PCP-015-ROTOR-ZC	CERAMIC ROTOR ASSEMBLY PCP-015
06	ROTARY SEAL FOR PCP (x1 pcs)	-	PCP-ROTARYSEAL	-
07	O-RING (x1pcs) FKM	-	-	-
-	-	07.a	PCP-F	-
-	-	07.b	PCP-F-FFKM	-
08	SMALL PCP SEAL BODY	-	PCP-SEALBLOCK-S	SMALL PCP SEAL BLOCK
09	O-RING FKM	-	PCP-E	-
10	SMALL MODULE ADAPTER FOR PCPM <small>(see note)</small>	-	-	-
-	-	10.a	PCPM-SYRINGE305CC-S	SMALL PCP MODULE ADAPTER FOR 30cc AND 55cc SYRINGE
-	-	10.b	PCPM-310-S	SMALL PCP CARTRIDGE MODULE ADAPTER 310cc
-	-	10.c	PCPM-SEMCO-S-R	SEMCO 60Z SMALL PCP MODULE ADAPTER
11	FKM O-RING <small>(see note)</small>	-	PCP-C	-
12	PCP PURGE VALVE	-	-	-
-	-	12.a	PCP-PURGE	PCP MANUAL PURGE VALVE
-	-	12.b	PCP-PURGE-UV	PCP MANUAL PURGE VALVE FOR UV
13	O-RING FKM (x1 pcs)	-	PCP-D	-
14	SMALL PCP/PCPM PUMP BODY	-	-	-
-	-	14.a	PCP-BODY-S-R	PCP STANDARD THREADED SMALL BODY (RIGHT)
-	-	14.b	PCPM-BODY-S-R	SMALL THREADED BODY FOR PCP MODULE (RIGHT) <small>(see note)</small>
15	O-RING FKM	-	PCP-B	-
16	O-RING FKM	-	PCP-A	-
17	SCREW SET (x2 pcs)	-	PCP-1	-
18	STATOR ASSEMBLY	-	-	-
-	-	18.a	PCP-015-STATOR	STATOR ASSEMBLY FFKM PCP-015
-	-	18.b	PCP-015-STATOR-EP	EPDM PCP-015 STATOR ASSEMBLY
-	-	18.c	PCP-015-STATOR-FE	STATOR ASSEMBLY FEPM PCP-015
19	TWINBLOCK SOCKET ADAPTER	-	TWINADAPTER-BUSH	STATOR BUSH PCP-015
20	SMALL PCP RING NUT	-	PCP-NUT-S	-
21	SCREW SET (x2 pcs)	-	PCP-3	-
\	KIT O-RING	\	GASKETKIT-PCP015	KIT O-RING PCP-015



ATTENTION!

Points 10 and 11 are dedicated to the PCPM model, i.e. to the threaded body for PCP module number 14.b and for use with syringes or cartridges. Pay attention to which model you order.

2.2.4 PDP-150-015

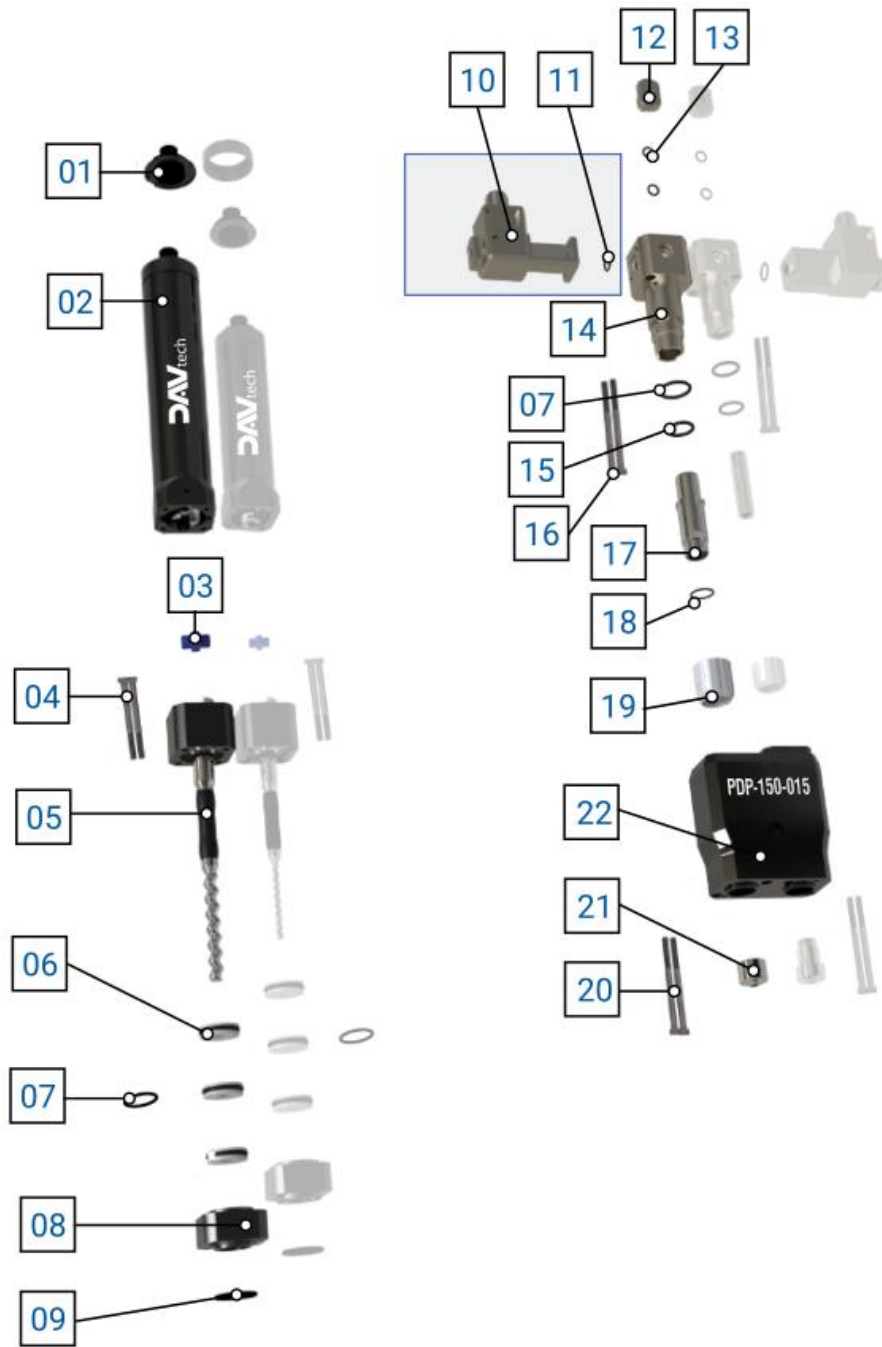

No.	Description	Var.	Code	Variant details
01	PCP LARGE MOTOR CONNECTOR	-	PCP-CONNECTOR-B	-
02	LARGE PCP MOTOR ASSEMBLY	-	PCP-MOTOR-B	-
03	ELASTOMER LARGE PCP MOTOR COUPLING	-	PCP-JOINT-B	-
04	SCREW SET (x2 pcs)	-	PCP-2	-
05	ROTOR ASSEMBLY	-	-	-
-	-	05.a	PCP-150-ROTOR	STAINLESS STEEL ROTOR ASSEMBLY PCP-150
-	-	05.c	PCP-150-ROTOR-TC	PCP-150 CARBIDE ROTOR ASSEMBLY
-	-	05.d	PCP-150-ROTOR-ZC	PCP-150 CERAMIC ROTOR ASSEMBLY
06	ROTARY SEAL FOR PCP (x1 pcs)	-	PCP-ROTARYSEAL	-
07	O-RING (x1pcs) FKM	-	-	-
-	-	07.a	PCP-F	-
-	-	07.b	PCP-F-FFKM	-
08	LARGE PCP SEAL BODY	-	PCP-SEALBLOCK-B	LARGE PCP SEAL BLOCK
09	O-RING FKM	-	PCP-E	-
10	LARGE MODULE ADAPTER FOR PCPM <small>(see note)</small>	-	-	-
-	-	10.a	PCPM-SYRINGE305CC-B	LARGE PCP MODULE ADAPTER FOR 30cc AND 55cc SYRINGE
-	-	10.b	PCPM-310-B	LARGE PCP CARTRIDGE MODULE ADAPTER 310cc
-	-	10.c	PCPM-SEMCO-B	SEMCO 6OZ PCP LARGE MODULE ADAPTER
11	FKM O-RING <small>(see note)</small>	-	PCP-C	-
12	PCP PURGE VALVE	-	-	-
-	-	12.a	PCP-PURGE	PCP MANUAL PURGE VALVE
-	-	12.b	PCP-PURGE-UV	PCP MANUAL PURGE VALVE FOR UV
13	O-RING FKM (x1 pcs)	-	PCP-D	-
14	LARGE PUMP BODY PCP/PCPM	-	-	-
-	-	14.a	PCP-BODY-B	PCP STANDARD THREADED LARGE BODY (LEFT)
-	-	14.b	PCPM-BODY-B	LARGE THREADED BODY FOR PCP MODULE (LEFT) <small>(see note)</small>
15	O-RING FKM	-	PCP-H	-
16	SCREW SET (x2 pcs)	-	PCP-1	-
17	STATOR ASSEMBLY	-	-	-
-	-	18.a	PCP-150-STATOR	STATOR ASSEMBLY FFKM PCP-150
-	-	18.b	PCP-150-STATOR-EP	PCP-150 EPDM STATOR ASSEMBLY
-	-	18.c	PCP-150-STATOR-FE	FEPM PCP-150 STATOR ASSEMBLY
18	O-RING FKM	-	PCP-G	-
19	LARGE PCP RING NUT	-	PCP-NUT-B	-
20	SCREW SET (x2 pcs)	-	PCP-3	-
21	LARGE TWINBLOCK ADAPTER	-	TWINADAPTER-B	-
22	TWINBLOCK MANIFOLD ADAPTER	-	TWINBLOCK-BX	CON PCP MASTER PCP-150/PCP-500
\	KIT O-RING	\	GASKETKIT-PCP150	KIT O-RING PCP-150



ATTENTION!

Points 10 and 11 are dedicated to the PCPM model, i.e. to the threaded body for PCP module number 14.b and for use with syringes or cartridges. Pay attention to which model you order.

PDP-150-015

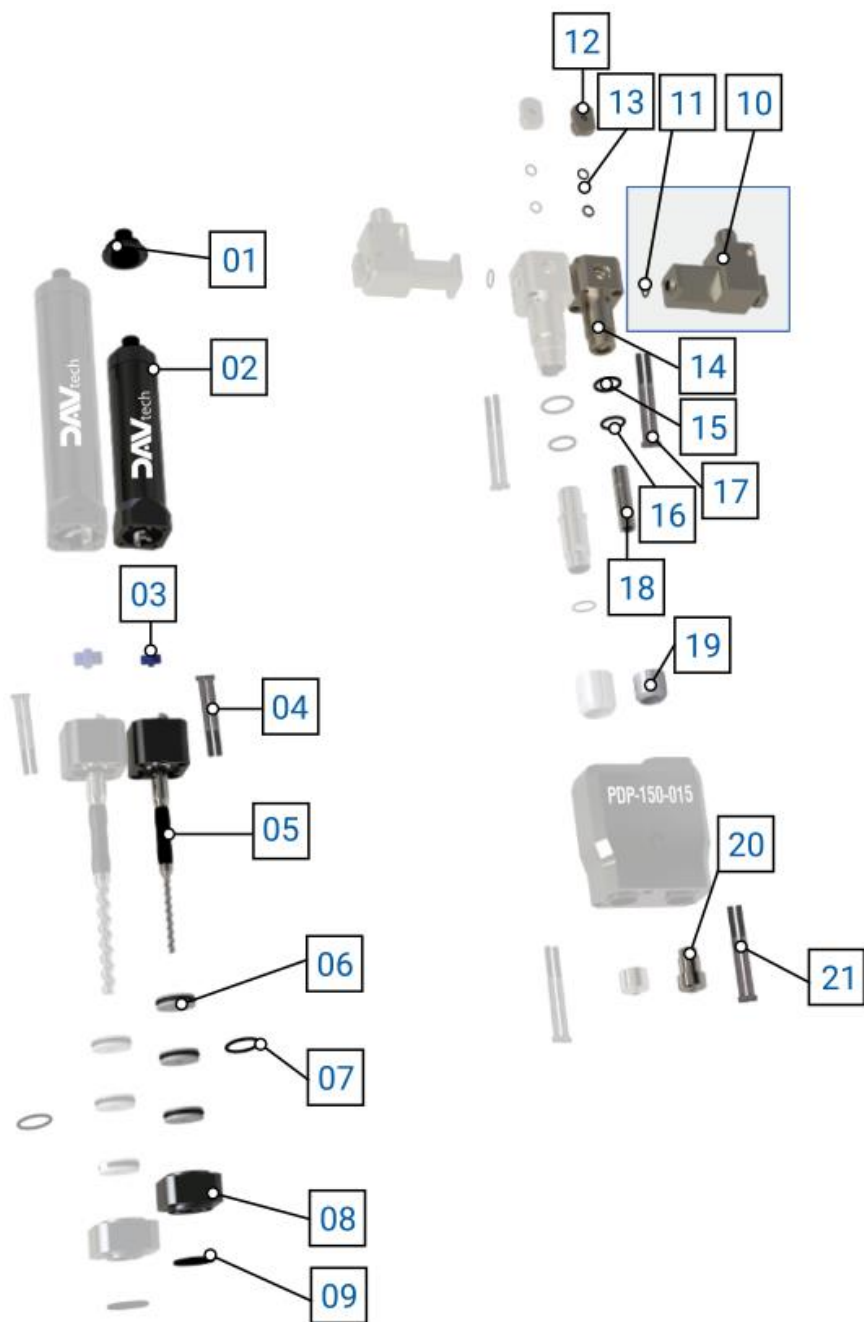

B

No.	Description	Var.	Code	Variant details
01	SMALL PCP MOTOR CONNECTOR	-	PCP-CONNECTOR-S	-
02	SMALL PCP MOTOR ASSEMBLY	-	PCP-MOTOR-S	-
03	ELASTOMER SMALL PCP MOTOR COUPLING	-	PCP-JOINT-S	-
04	SCREW SET (x2 pcs)	-	PCP-2	-
05	ROTOR ASSEMBLY	-	-	-
-	-	05.a	PCP-015-ROTOR	STAINLESS STEEL ROTOR ASSEMBLY PCP-015
-	-	05.b	PCP-015-ROTOR-PP	POLYPROPYLENE ROTOR ASSEMBLY PCP-015
		05.c	PCP-015-ROTOR-TC	CARBIDE ROTOR ASSEMBLY PCP-015
		05.d	PCP-015-ROTOR-ZC	CERAMIC ROTOR ASSEMBLY PCP-015
06	ROTARY SEAL FOR PCP (x1 pcs)	-	PCP-ROTARYSEAL	-
07	O-RING (x1pcs) FKM	-	-	-
-	-	07.a	PCP-F	-
-	-	07.b	PCP-F-FFKM	-
08	SMALL PCP SEAL BODY	-	PCP-SEALBLOCK-S	SMALL PCP SEAL BLOCK
09	O-RING FKM	-	PCP-E	-
10	SMALL MODULE ADAPTER FOR PCPM <small>(see note)</small>	-	-	-
-	-	10.a	PCPM-SYRINGE305CC-S	SMALL PCP MODULE ADAPTER FOR 30cc AND 55cc SYRINGE
-	-	10.b	PCPM-310-S	SMALL PCP CARTRIDGE MODULE ADAPTER 310cc
-	-	10.c	PCPM-SEMCO-S-R	SEMCO 60Z SMALL PCP MODULE ADAPTER
11	FKM O-RING <small>(see note)</small>	-	PCP-C	-
12	PCP PURGE VALVE	-	-	-
-	-	12.a	PCP-PURGE	PCP MANUAL PURGE VALVE
-	-	12.b	PCP-PURGE-UV	PCP MANUAL PURGE VALVE FOR UV
13	O-RING FKM (x1 pcs)	-	PCP-D	-
14	SMALL PCP/PCPM PUMP BODY	-	-	-
-	-	14.a	PCP-BODY-S-R	PCP STANDARD THREADED SMALL BODY (RIGHT)
-	-	14.b	PCPM-BODY-S-R	SMALL THREADED BODY FOR PCP MODULE (RIGHT) <small>(see note)</small>
15	O-RING FKM	-	PCP-B	-
16	O-RING FKM	-	PCP-A	-
17	SCREW SET (x2 pcs)	-	PCP-1	-
18	STATOR ASSEMBLY	-	-	-
-	-	18.a	PCP-015-STATOR	STATOR ASSEMBLY FFKM PCP-015
-	-	18.b	PCP-015-STATOR-EP	EPDM PCP-015 STATOR ASSEMBLY
-	-	18.c	PCP-015-STATOR-FE	STATOR ASSEMBLY FEPM PCP-015
19	SMALL PCP RING NUT	-	PCP-NUT-S	-
20	SMALL TWINBLOCK ADAPTER	-	TWINADAPTER-S	-
21	SCREW SET (x2 pcs)	-	PCP-3	-
\	KIT O-RING	\	GASKETKIT-PCP015	KIT O-RING PCP-015



ATTENTION!

Points 10 and 11 are dedicated to the PCPM model, i.e. to the threaded body for PCP module number 14.b and for use with syringes or cartridges. Pay attention to which model you order.

2.2.5 PDP-150-050

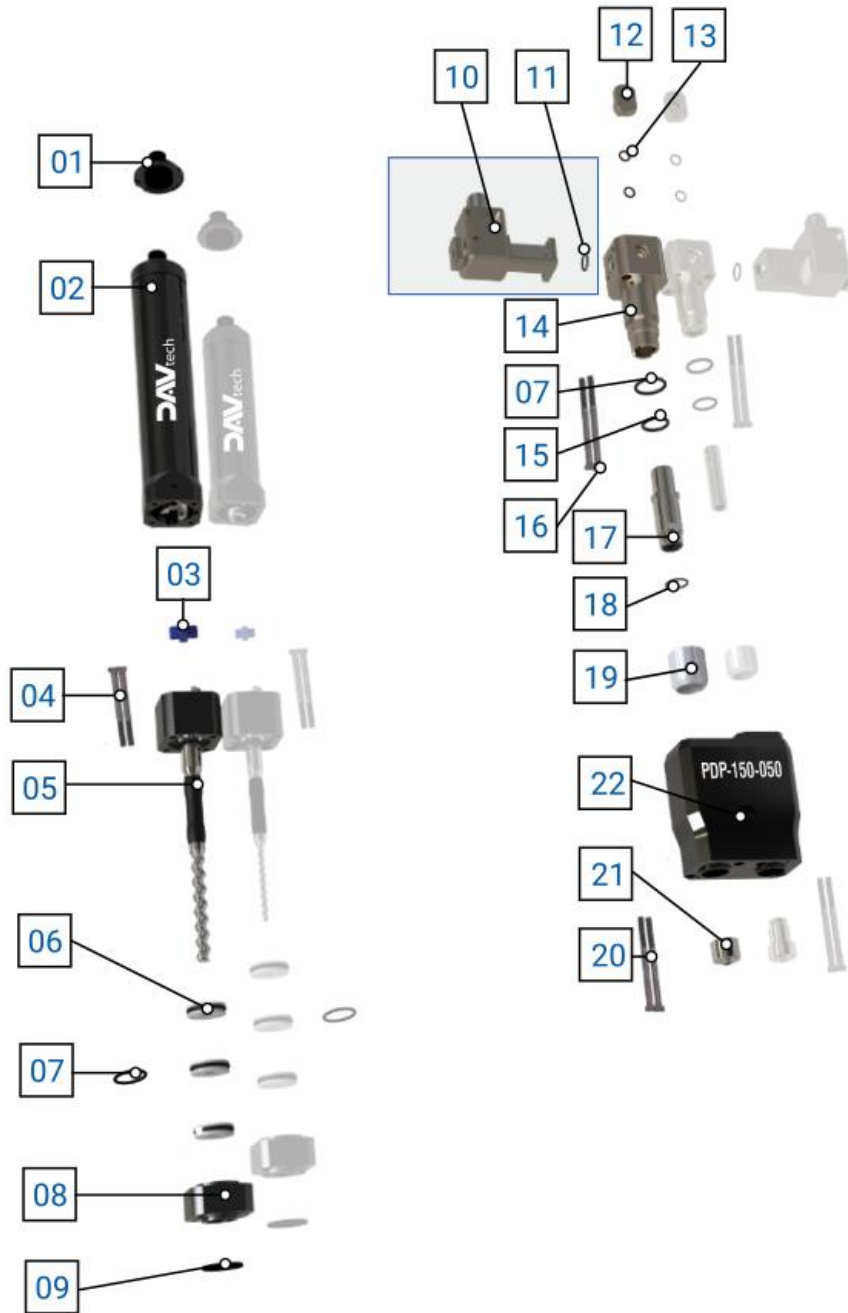

A

No.	Description	Var.	Code	Variant details
01	PCP LARGE MOTOR CONNECTOR	-	PCP-CONNECTOR-B	-
02	LARGE PCP MOTOR ASSEMBLY	-	PCP-MOTOR-B	-
03	ELASTOMER LARGE PCP MOTOR COUPLING	-	PCP-JOINT-B	-
04	SCREW SET (x2 pcs)	-	PCP-2	-
05	ROTOR ASSEMBLY	-	-	-
-	-	05.a	PCP-150-ROTOR	STAINLESS STEEL ROTOR ASSEMBLY PCP-150
-	-	05.c	PCP-150-ROTOR-TC	PCP-150 CARBIDE ROTOR ASSEMBLY
-	-	05.d	PCP-150-ROTOR-ZC	PCP-150 CERAMIC ROTOR ASSEMBLY
06	ROTARY SEAL FOR PCP (x1 pcs)	-	PCP-ROTARYSEAL	-
07	O-RING (x1pcs) FKM	-	-	-
-	-	07.a	PCP-F	-
-	-	07.b	PCP-F-FFKM	-
08	LARGE PCP SEAL BODY	-	PCP-SEALBLOCK-B	LARGE PCP SEAL BLOCK
09	O-RING FKM	-	PCP-E	-
10	LARGE MODULE ADAPTER FOR PCPM <small>(see note)</small>	-	-	-
-	-	10.a	PCPM-SYRINGE305CC-B	LARGE PCP MODULE ADAPTER FOR 30cc AND 55cc SYRINGE
-	-	10.b	PCPM-310-B	LARGE PCP CARTRIDGE MODULE ADAPTER 310cc
-	-	10.c	PCPM-SEMCO-B	SEMCO 6OZ PCP LARGE MODULE ADAPTER
11	FKM O-RING <small>(see note)</small>	-	PCP-C	-
12	PCP PURGE VALVE	-	-	-
-	-	12.a	PCP-PURGE	PCP MANUAL PURGE VALVE
-	-	12.b	PCP-PURGE-UV	PCP MANUAL PURGE VALVE FOR UV
13	O-RING FKM (x1 pcs)	-	PCP-D	-
14	LARGE PUMP BODY PCP/PCPM	-	-	-
-	-	14.a	PCP-BODY-B	PCP STANDARD THREADED LARGE BODY (LEFT)
-	-	14.b	PCPM-BODY-B	LARGE THREADED BODY FOR PCP MODULE (LEFT) <small>(see note)</small>
15	O-RING FKM	-	PCP-H	-
16	SCREW SET (x2 pcs)	-	PCP-1	-
17	STATOR ASSEMBLY	-	-	-
-	-	18.a	PCP-150-STATOR	STATOR ASSEMBLY FFKM PCP-150
-	-	18.b	PCP-150-STATOR-EP	PCP-150 EPDM STATOR ASSEMBLY
-	-	18.c	PCP-150-STATOR-FE	FEPM PCP-150 STATOR ASSEMBLY
18	O-RING FKM	-	PCP-G	-
19	LARGE PCP RING NUT	-	PCP-NUT-B	-
20	SCREW SET (x2 pcs)	-	PCP-3	-
21	LARGE TWINBLOCK ADAPTER	-	TWINADAPTER-B	-
22	TWINBLOCK MANIFOLD ADAPTER	-	TWINBLOCK-BX	WITH PCP MASTER PCP-150/PCP-500
\	KIT O-RING	\	GASKETKIT-PCP150	KIT O-RING PCP-150



ATTENTION!

Points 10 and 11 are dedicated to the PCPM model, i.e. to the threaded body for PCP module number 14.b and for use with syringes or cartridges. Pay attention to which model you order.

PDP-150-050

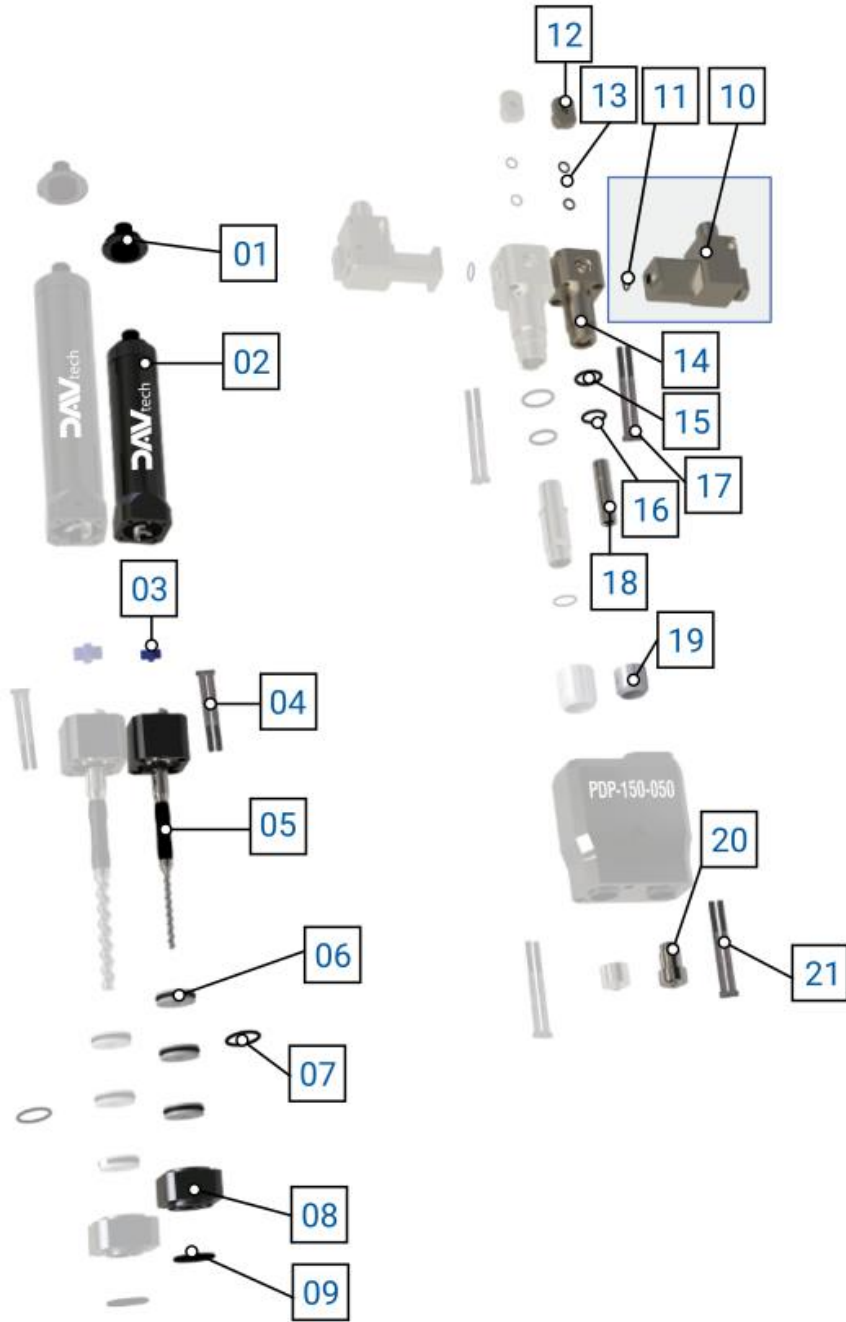

B

No.	Description	Var.	Code	Variant details
01	SMALL PCP MOTOR CONNECTOR	-	PCP-CONNECTOR-S	-
02	SMALL PCP MOTOR ASSEMBLY	-	PCP-MOTOR-S	-
03	ELASTOMER SMALL PCP MOTOR COUPLING	-	PCP-JOINT-S	-
04	SCREW SET (x2 pcs)	-	PCP-2	-
05	ROTOR ASSEMBLY	-	-	-
-	-	05.a	PCP-050-ROTOR	STAINLESS STEEL ROTOR ASSEMBLY PCP-050
-	-	05.b	PCP-050-ROTOR-PP	POLYPROPYLENE ROTOR ASSEMBLY PCP-050
		05.c	PCP-050-ROTOR-TC	CARBIDE ROTOR ASSEMBLY PCP-050
		05.d	PCP-050-ROTOR-ZC	CERAMIC ROTOR ASSEMBLY PCP-050
06	ROTARY SEAL FOR PCP (x1 pcs)	-	PCP-ROTARYSEAL	-
07	O-RING (x1pcs) FKM	-	-	-
-	-	07.a	PCP-F	-
-	-	07.b	PCP-F-FFKM	-
08	SMALL PCP SEAL BODY	-	PCP-SEALBLOCK-S	SMALL PCP SEAL BLOCK
09	O-RING FKM	-	PCP-E	-
10	SMALL MODULE ADAPTER FOR PCPM <small>(see note)</small>	-	-	-
-	-	10.a	PCPM-SYRINGE305CC-S	SMALL PCP MODULE ADAPTER FOR 30cc AND 55cc SYRINGE
-	-	10.b	PCPM-310-S	SMALL PCP CARTRIDGE MODULE ADAPTER 310cc
-	-	10.c	PCPM-SEMCO-S-R	SEMCO 60Z SMALL PCP MODULE ADAPTER
11	FKM O-RING <small>(see note)</small>	-	PCP-C	-
12	PCP PURGE VALVE	-	-	-
-	-	12.a	PCP-PURGE	PCP MANUAL PURGE VALVE
-	-	12.b	PCP-PURGE-UV	PCP MANUAL PURGE VALVE FOR UV
13	O-RING FKM (x1 pcs)	-	PCP-D	-
14	SMALL PCP/PCPM PUMP BODY	-	-	-
-	-	14.a	PCP-BODY-S-R	PCP STANDARD THREADED SMALL BODY (RIGHT)
-	-	14.b	PCPM-BODY-S-R	SMALL THREADED BODY FOR PCP MODULE (RIGHT) <small>(see note)</small>
15	O-RING FKM	-	PCP-B	-
16	O-RING FKM	-	PCP-A	-
17	SCREW SET (x2 pcs)	-	PCP-1	-
18	STATOR ASSEMBLY	-	-	-
-	-	18.a	PCP-050-STATOR	STATOR ASSEMBLY FFKM PCP-050
-	-	18.b	PCP-050-STATOR-EP	PCP-050 EPDM STATOR ASSEMBLY
-	-	18.c	PCP-050-STATOR-FE	STATOR ASSEMBLY FEPM PCP-050
19	SMALL PCP RING NUT	-	PCP-NUT-S	-
20	SMALL TWINBLOCK ADAPTER	-	TWINADAPTER-S	-
21	SCREW SET (x2 pcs)	-	PCP-3	-
\	KIT O-RING	\	GASKETKIT-PCP050	KIT O-RING PCP-050



ATTENTION!

Points 10 and 11 are dedicated to the PCPM model, i.e. to the threaded body for PCP module number 14.b and for use with syringes or cartridges. Pay attention to which model you order.

2.2.6 PDP-500-050

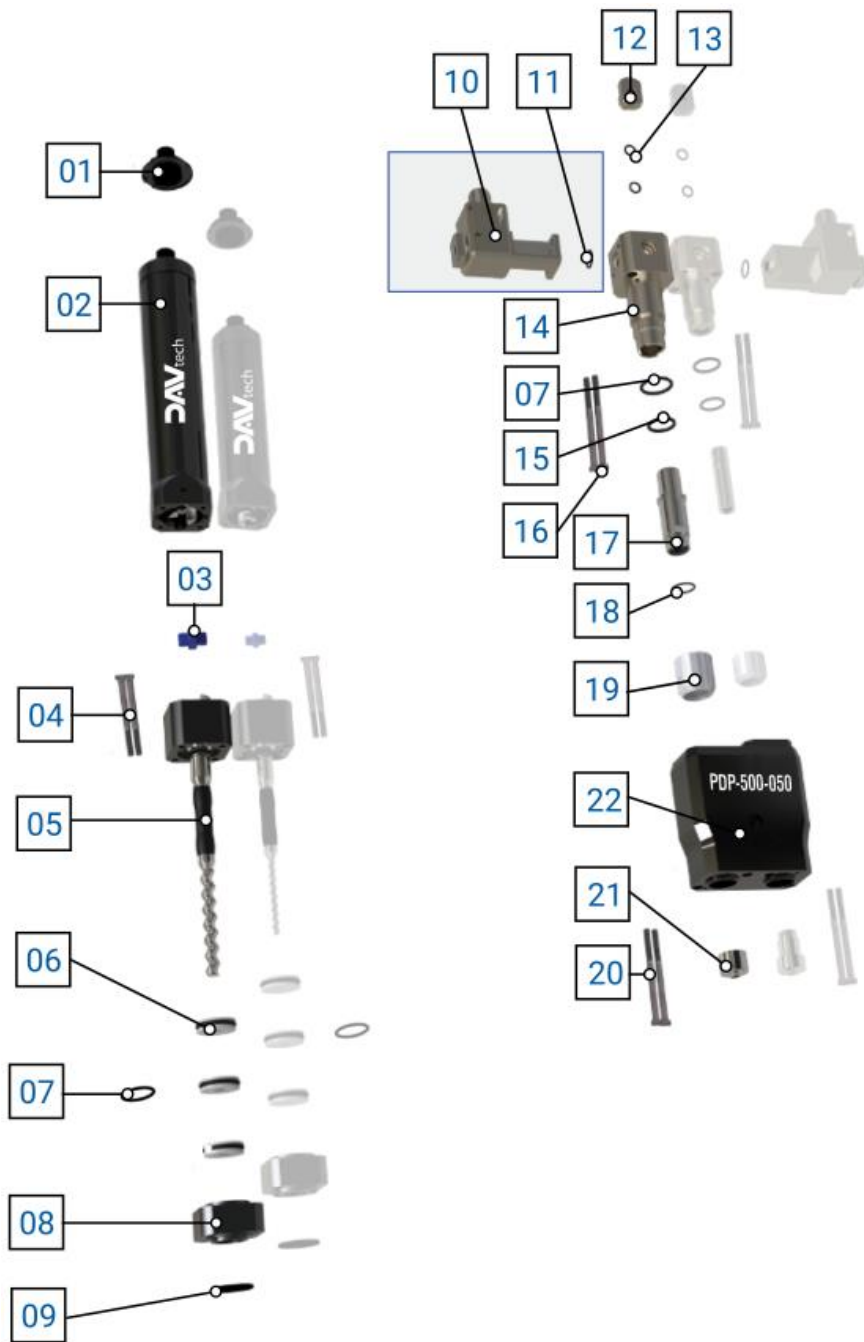

A

No.	Description	Var.	Code	Variant details
01	PCP LARGE MOTOR CONNECTOR	-	PCP-CONNECTOR-B	-
02	LARGE PCP MOTOR ASSEMBLY	-	PCP-MOTOR-B	-
03	ELASTOMER LARGE PCP MOTOR COUPLING	-	PCP-JOINT-B	-
04	SCREW SET (x2 pcs)	-	PCP-2	-
05	ROTOR ASSEMBLY	-	-	-
-	-	05.a	PCP-500-ROTOR	STAINLESS STEEL ROTOR ASSEMBLY PCP-500
-	-	05.c	PCP-500-ROTOR-TC	PCP-500 CARBIDE ROTOR ASSEMBLY
-	-	05.d	PCP-500-ROTOR-ZC	PCP-500 CERAMIC ROTOR ASSEMBLY
06	ROTARY SEAL FOR PCP (x1 pcs)	-	PCP-ROTARYSEAL	-
07	O-RING (x1pcs) FKM	-	-	-
-	-	07.a	PCP-F	-
-	-	07.b	PCP-F-FFKM	-
08	LARGE PCP SEAL BODY	-	PCP-SEALBLOCK-B	LARGE PCP SEAL BLOCK
09	O-RING FKM	-	PCP-E	-
10	LARGE MODULE ADAPTER FOR PCPM <small>(see note)</small>	-	-	-
-	-	10.a	PCPM-SYRINGE305CC-B	LARGE PCP MODULE ADAPTER FOR 30cc AND 55cc SYRINGE
-	-	10.b	PCPM-310-B	LARGE PCP CARTRIDGE MODULE ADAPTER 310cc
-	-	10.c	PCPM-SEMCO-B	SEMCO 6OZ PCP LARGE MODULE ADAPTER
11	FKM O-RING <small>(see note)</small>	-	PCP-C	-
12	PCP PURGE VALVE	-	-	-
-	-	12.a	PCP-PURGE	PCP MANUAL PURGE VALVE
-	-	12.b	PCP-PURGE-UV	PCP MANUAL PURGE VALVE FOR UV
13	O-RING FKM (x1 pcs)	-	PCP-D	-
14	LARGE PUMP BODY PCP/PCPM	-	-	-
-	-	14.a	PCP-BODY-B	PCP STANDARD THREADED LARGE BODY (LEFT)
-	-	14.b	PCPM-BODY-B	LARGE THREADED BODY FOR PCP MODULE (LEFT) <small>(see note)</small>
15	O-RING FKM	-	PCP-H	-
16	SCREW SET (x2 pcs)	-	PCP-1	-
17	STATOR ASSEMBLY	-	-	-
-	-	18.a	PCP-500-STATOR	STATOR ASSEMBLY FFKM PCP-500
-	-	18.b	PCP-500-STATOR-EP	EPDM PCP-500 STATOR ASSEMBLY
-	-	18.c	PCP-500-STATOR-FE	FEPM PCP-500 STATOR ASSEMBLY
18	O-RING FKM	-	PCP-G	-
19	LARGE PCP RING NUT	-	PCP-NUT-B	-
20	SCREW SET (x2 pcs)	-	PCP-3	-
21	LARGE TWINBLOCK ADAPTER	-	TWINADAPTER-B	-
22	TWINBLOCK MANIFOLD ADAPTER	-	TWINBLOCK-BX	CON PCP MASTER PCP-150/PCP-500
\	KIT O-RING	\	GASKETKIT-PCP500	KIT O-RING PCP-500



ATTENTION!

Points 10 and 11 are dedicated to the PCPM model, i.e. to the threaded body for PCP module number 14.b and for use with syringes or cartridges. Pay attention to which model you order.

PDP-500-050

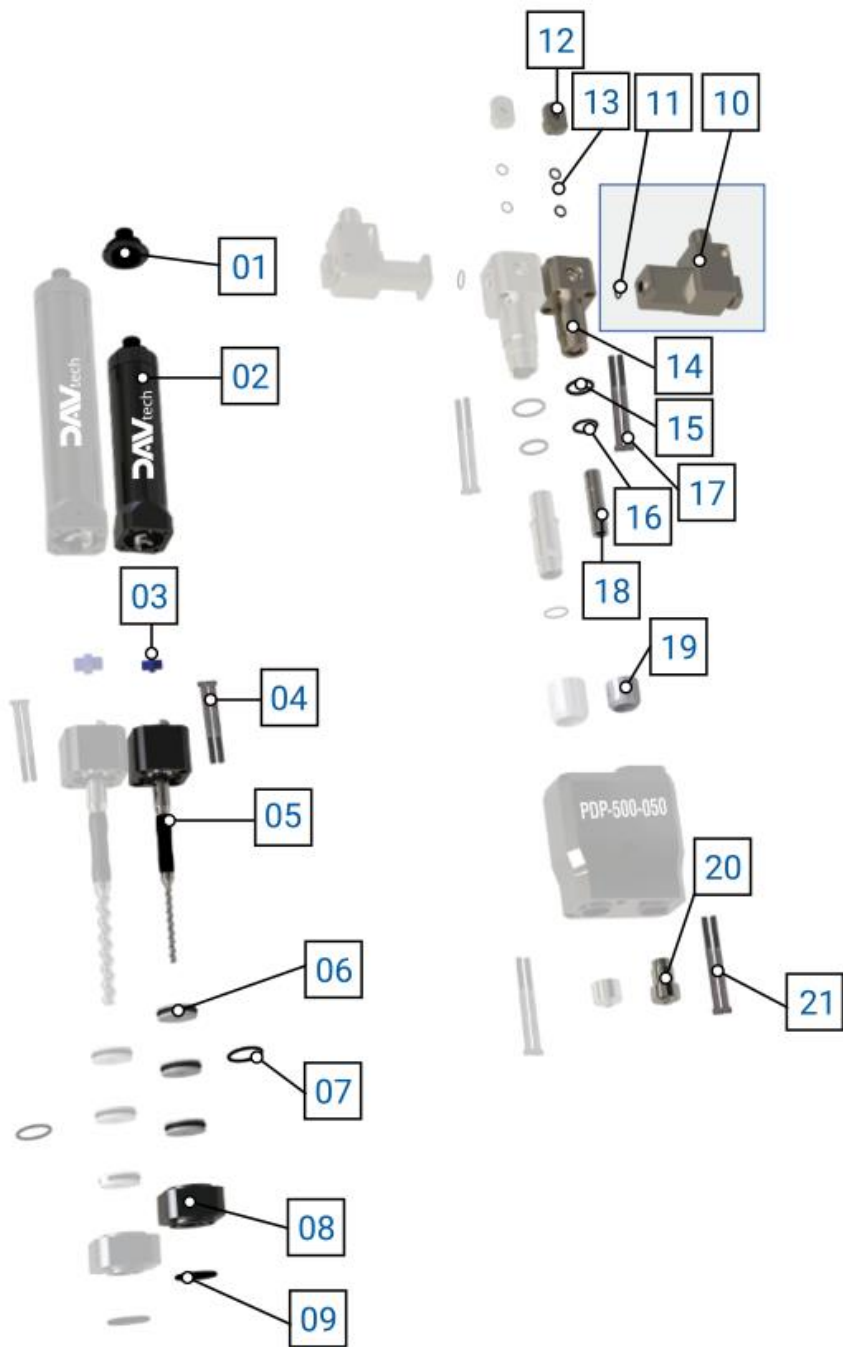

B

No.	Description	Var.	Code	Variant details
01	SMALL PCP MOTOR CONNECTOR	-	PCP-CONNECTOR-S	-
02	SMALL PCP MOTOR ASSEMBLY	-	PCP-MOTOR-S	-
03	ELASTOMER SMALL PCP MOTOR COUPLING	-	PCP-JOINT-S	-
04	SCREW SET (x2 pcs)	-	PCP-2	-
05	ROTOR ASSEMBLY	-	-	-
-	-	05.a	PCP-050-ROTOR	STAINLESS STEEL ROTOR ASSEMBLY PCP-050
-	-	05.b	PCP-050-ROTOR-PP	POLYPROPYLENE ROTOR ASSEMBLY PCP-050
		05.c	PCP-050-ROTOR-TC	CARBIDE ROTOR ASSEMBLY PCP-050
		05.d	PCP-050-ROTOR-ZC	CERAMIC ROTOR ASSEMBLY PCP-050
06	ROTARY SEAL FOR PCP (x1 pcs)	-	PCP-ROTARYSEAL	-
07	O-RING (x1pcs) FKM	-	-	-
-	-	07.a	PCP-F	-
-	-	07.b	PCP-F-FFKM	-
08	SMALL PCP SEAL BODY	-	PCP-SEALBLOCK-S	SMALL PCP SEAL BLOCK
09	O-RING FKM	-	PCP-E	-
10	SMALL MODULE ADAPTER FOR PCPM <small>(see note)</small>	-	-	-
-	-	10.a	PCPM-SYRINGE305CC-S	SMALL PCP MODULE ADAPTER FOR 30cc AND 55cc SYRINGE
-	-	10.b	PCPM-310-S	SMALL PCP CARTRIDGE MODULE ADAPTER 310cc
-	-	10.c	PCPM-SEMCO-S-R	SEMCO 60Z SMALL PCP MODULE ADAPTER
11	FKM O-RING <small>(see note)</small>	-	PCP-C	-
12	PCP PURGE VALVE	-	-	-
-	-	12.a	PCP-PURGE	PCP MANUAL PURGE VALVE
-	-	12.b	PCP-PURGE-UV	PCP MANUAL PURGE VALVE FOR UV
13	O-RING FKM (x1 pcs)	-	PCP-D	-
14	SMALL PCP/PCPM PUMP BODY	-	-	-
-	-	14.a	PCP-BODY-S-R	PCP STANDARD THREADED SMALL BODY (RIGHT)
-	-	14.b	PCPM-BODY-S-R	SMALL THREADED BODY FOR PCP MODULE (RIGHT) <small>(see note)</small>
15	O-RING FKM	-	PCP-B	-
16	O-RING FKM	-	PCP-A	-
17	SCREW SET (x2 pcs)	-	PCP-1	-
18	STATOR ASSEMBLY	-	-	-
-	-	18.a	PCP-050-STATOR	STATOR ASSEMBLY FFKM PCP-050
-	-	18.b	PCP-050-STATOR-EP	PCP-050 EPDM STATOR ASSEMBLY
-	-	18.c	PCP-050-STATOR-FE	STATOR ASSEMBLY FEPM PCP-050
19	SMALL PCP RING NUT	-	PCP-NUT-S	-
20	SMALL TWINBLOCK ADAPTER	-	TWINADAPTER-S	-
21	SCREW SET (x2 pcs)	-	PCP-3	-
\	KIT O-RING	\	GASKETKIT-PCP050	KIT O-RING PCP-050



ATTENTION!

Points 10 and 11 are dedicated to the PCPM model, i.e. to the threaded body for PCP module number 14.b and for use with syringes or cartridges. Pay attention to which model you order.

2.2.7 PDP-500-150

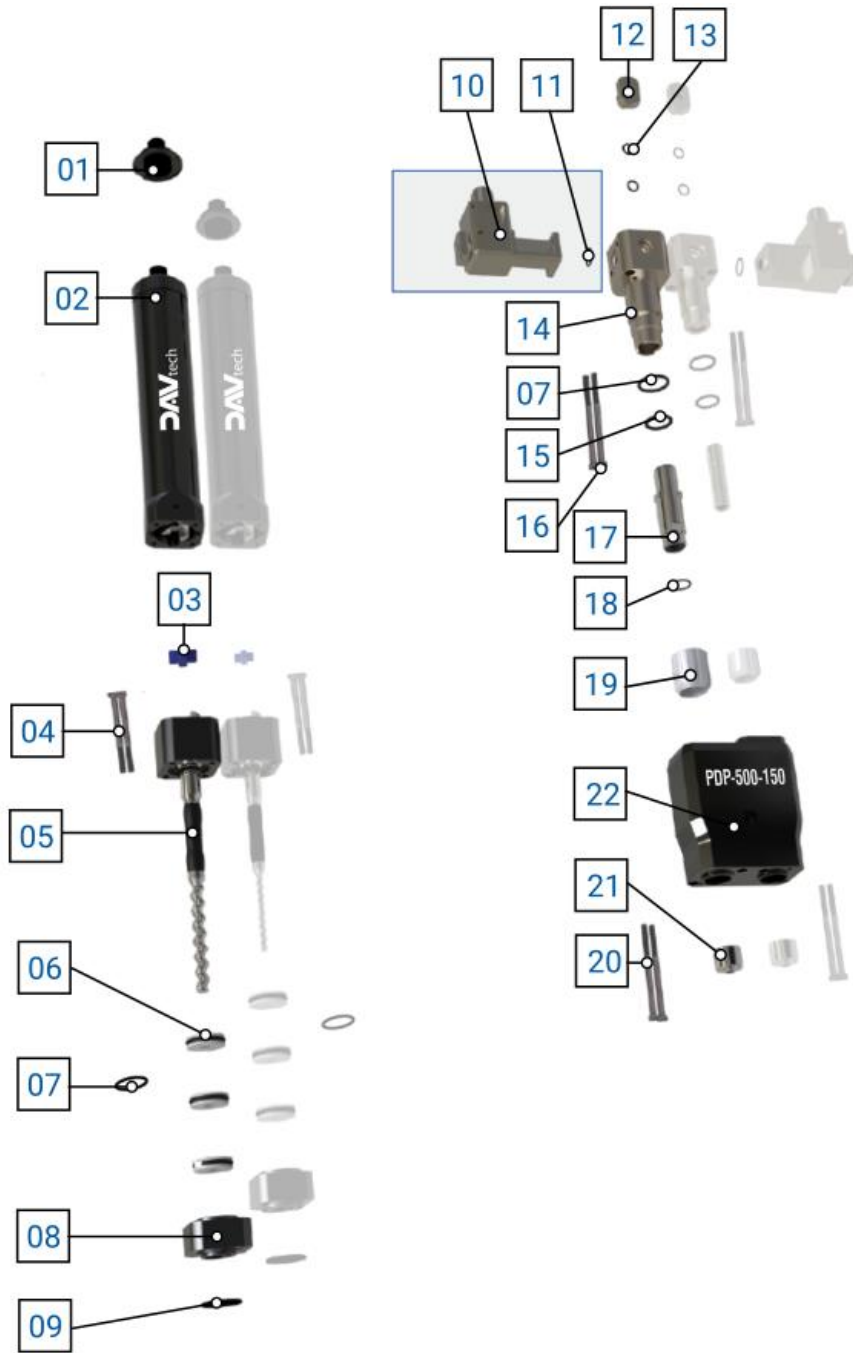

A

No.	Description	Var.	Code	Variant details
01	PCP LARGE MOTOR CONNECTOR	-	PCP-CONNECTOR-B	-
02	LARGE PCP MOTOR ASSEMBLY	-	PCP-MOTOR-B	-
03	ELASTOMER LARGE PCP MOTOR COUPLING	-	PCP-JOINT-B	-
04	SCREW SET (x2 pcs)	-	PCP-2	-
05	ROTOR ASSEMBLY	-	-	-
-	-	05.a	PCP-500-ROTOR	STAINLESS STEEL ROTOR ASSEMBLY PCP-500
-	-	05.c	PCP-500-ROTOR-TC	PCP-500 CARBIDE ROTOR ASSEMBLY
-	-	05.d	PCP-500-ROTOR-ZC	PCP-500 CERAMIC ROTOR ASSEMBLY
06	ROTARY SEAL FOR PCP (x1 pcs)	-	PCP-ROTARYSEAL	-
07	O-RING (x1pcs) FKM	-	-	-
-	-	07.a	PCP-F	-
-	-	07.b	PCP-F-FFKM	-
08	LARGE PCP SEAL BODY	-	PCP-SEALBLOCK-B	LARGE PCP SEAL BLOCK
09	O-RING FKM	-	PCP-E	-
10	LARGE MODULE ADAPTER FOR PCPM <small>(see note)</small>	-	-	-
-	-	10.a	PCPM-SYRINGE305CC-B	LARGE PCP MODULE ADAPTER FOR 30cc AND 55cc SYRINGE
-	-	10.b	PCPM-310-B	LARGE PCP CARTRIDGE MODULE ADAPTER 310cc
-	-	10.c	PCPM-SEMCO-B	SEMCO 6OZ PCP LARGE MODULE ADAPTER
11	FKM O-RING <small>(see note)</small>	-	PCP-C	-
12	PCP PURGE VALVE	-	-	-
-	-	12.a	PCP-PURGE	PCP MANUAL PURGE VALVE
-	-	12.b	PCP-PURGE-UV	PCP MANUAL PURGE VALVE FOR UV
13	O-RING FKM (x1 pcs)	-	PCP-D	-
14	LARGE PUMP BODY PCP/PCPM	-	-	-
-	-	14.a	PCP-BODY-B	PCP STANDARD THREADED LARGE BODY (LEFT)
-	-	14.b	PCPM-BODY-B	LARGE THREADED BODY FOR PCP MODULE (LEFT) <small>(see note)</small>
15	O-RING FKM	-	PCP-H	-
16	SCREW SET (x2 pcs)	-	PCP-1	-
17	STATOR ASSEMBLY	-	-	-
-	-	18.a	PCP-500-STATOR	STATOR ASSEMBLY FFKM PCP-500
-	-	18.b	PCP-500-STATOR-EP	EPDM PCP-500 STATOR ASSEMBLY
-	-	18.c	PCP-500-STATOR-FE	FEPM PCP-500 STATOR ASSEMBLY
18	O-RING FKM	-	PCP-G	-
19	LARGE PCP RING NUT	-	PCP-NUT-B	-
20	SCREW SET (x2 pcs)	-	PCP-3	-
21	LARGE TWINBLOCK ADAPTER	-	TWINADAPTER-B	-
22	TWINBLOCK MANIFOLD ADAPTER	-	TWINBLOCK-B	WITH PCP MASTER PCP-150/PCP-500
\	KIT O-RING	\	GASKETKIT-PCP500	KIT O-RING PCP-500



ATTENTION!

Points 10 and 11 are dedicated to the PCPM model, i.e. to the threaded body for PCP module number 14.b and for use with syringes or cartridges. Pay attention to which model you order.

PDP-500-150

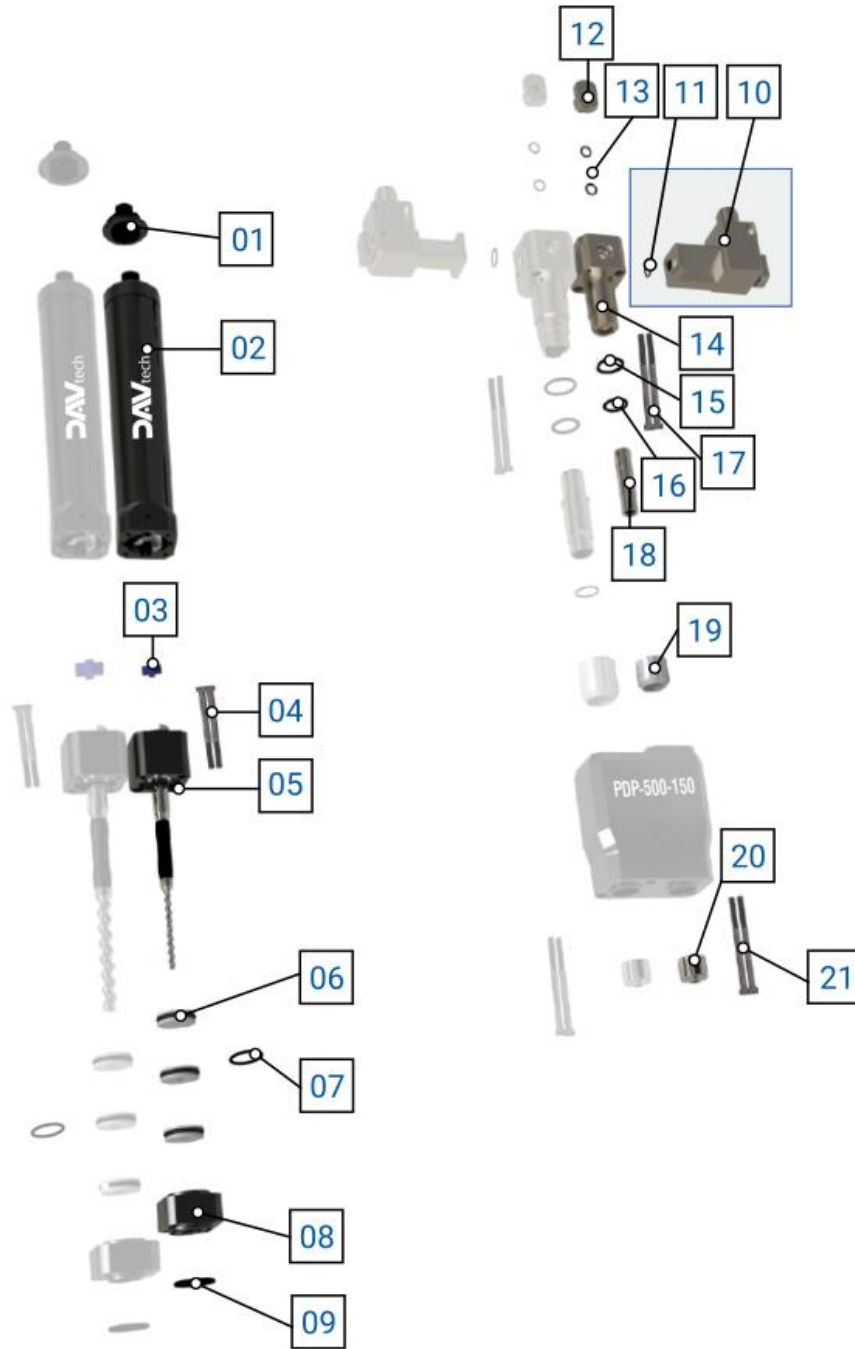

B

No.	Description	Var.	Code	Variant details
01	PCP LARGE MOTOR CONNECTOR	-	PCP-CONNECTOR-B	-
02	LARGE PCP MOTOR ASSEMBLY	-	PCP-MOTOR-B	-
03	ELASTOMER LARGE PCP MOTOR COUPLING	-	PCP-JOINT-B	-
04	SCREW SET (x2 pcs)	-	PCP-2	-
05	ROTOR ASSEMBLY	-	-	-
-	-	05.a	PCP-150-ROTOR	STAINLESS STEEL ROTOR ASSEMBLY PCP-150
-	-	05.c	PCP-150-ROTOR-TC	PCP-150 CARBIDE ROTOR ASSEMBLY
-	-	05.d	PCP-150-ROTOR-ZC	PCP-150 CERAMIC ROTOR ASSEMBLY
06	ROTARY SEAL FOR PCP (x1 pcs)	-	PCP-ROTARYSEAL	-
07	O-RING (x1pcs) FKM	-	-	-
-	-	07.a	PCP-F	-
-	-	07.b	PCP-F-FFKM	-
08	LARGE PCP SEAL BODY	-	PCP-SEALBLOCK-B	LARGE PCP SEAL BLOCK
09	O-RING FKM	-	PCP-E	-
10	LARGE MODULE ADAPTER FOR PCPM <small>(see note)</small>	-	-	-
-	-	10.a	PCPM-SYRINGE305CC-B	LARGE PCP MODULE ADAPTER FOR 30cc AND 55cc SYRINGE
-	-	10.b	PCPM-310-B	LARGE PCP CARTRIDGE MODULE ADAPTER 310cc
-	-	10.c	PCPM-SEMCO-B-R	SEMCO 6OZ PCP LARGE MODULE ADAPTER
11	FKM O-RING <small>(see note)</small>	-	PCP-C	-
12	PCP PURGE VALVE	-	-	-
-	-	12.a	PCP-PURGE	PCP MANUAL PURGE VALVE
-	-	12.b	PCP-PURGE-UV	PCP MANUAL PURGE VALVE FOR UV
13	O-RING FKM (x1 pcs)	-	PCP-D	-
14	LARGE PUMP BODY PCP/PCPM	-	-	-
-	-	14.a	PCP-BODY-B-R	PCP STANDARD THREADED LARGE BODY (RIGHT)
-	-	14.b	PCPM-BODY-B-R	LARGE THREADED BODY FOR PCP MODULE (D) <small>(see note)</small>
15	O-RING FKM	-	PCP-H	-
16	O-RING FKM	-	PCP-G	-
17	SCREW SET (x2 pcs)	-	PCP-1	-
18	STATOR ASSEMBLY	-	-	-
-	-	18.a	PCP-150-STATOR	STATOR ASSEMBLY FFKM PCP-150
-	-	18.b	PCP-150-STATOR-EP	PCP-150 EPDM STATOR ASSEMBLY
-	-	18.c	PCP-150-STATOR-FE	FEPM PCP-150 STATOR ASSEMBLY
19	LARGE PCP RING NUT	-	PCP-NUT-B	-
20	SCREW SET (x2 pcs)	-	PCP-3	-
21	LARGE TWINBLOCK ADAPTER	-	TWINADAPTER-B	-
\	KIT O-RING	\	GASKETKIT-PCP150	KIT O-RING PCP-150



ATTENTION!

Points 10 and 11 are dedicated to the PCPM model, i.e. to the threaded body for PCP module number 14.b and for use with syringes or cartridges. Pay attention to which model you order.

2.2.8 PDP-1000-150

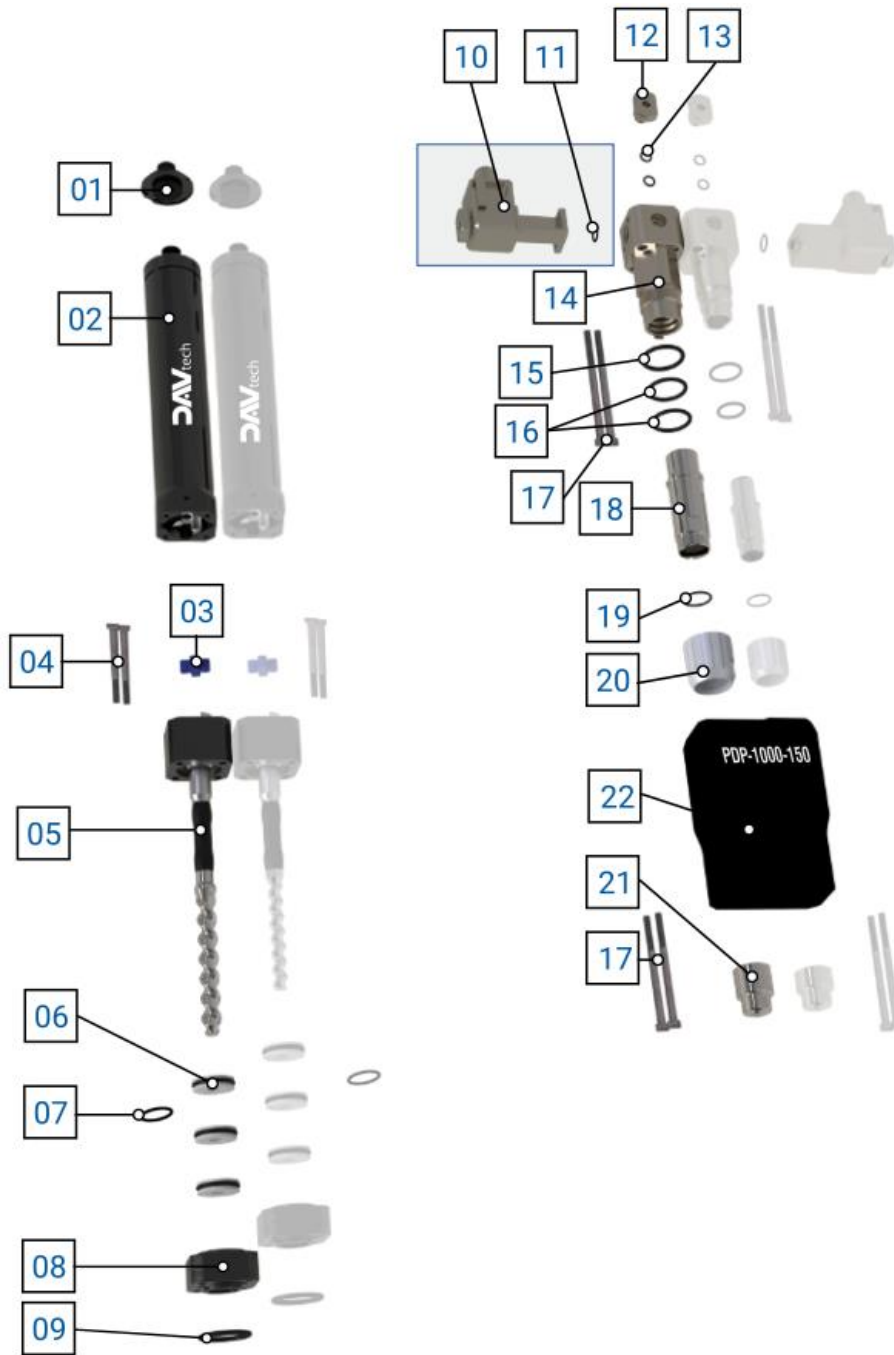

A

No.	Description	Var.	Code	Variant details
01	PCP LARGE MOTOR CONNECTOR	-	PCP-CONNECTOR-B	-
02	LARGE PCP MOTOR ASSEMBLY	-	PCP-MOTOR-B	-
03	ELASTOMER LARGE PCP MOTOR COUPLING	-	PCP-JOINT-B	-
04	SCREW SET (x2 pcs)	-	PCP-2	-
05	ROTOR ASSEMBLY	-	-	-
-	-	05.a	PCP-1000-ROTOR	STAINLESS STEEL ROTOR ASSEMBLY PCP-1000
-	-	05.c	PCP-1000-ROTOR-TC	PCP-1000 CARBIDE ROTOR ASSEMBLY
-	-	05.d	PCP-1000-ROTOR-ZC	PCP-1000 CERAMIC ROTOR ASSEMBLY
06	ROTARY SEAL FOR PCP (x1 pcs)	-	PCP-ROTARYSEAL	-
07	O-RING (x1pcs) FKM	-	-	-
-	-	07.a	PCP-F	-
-	-	07.b	PCP-F-FFKM	-
08	LARGE PCP SEAL BODY	-	PCP-SEALBLOCK-B	LARGE PCP SEAL BLOCK
09	O-RING FKM	-	PCP-E	-
10	LARGE MODULE ADAPTER FOR PCPM <small>(see note)</small>	-	-	-
-	-	10.a	PCPM-SYRINGE305CC-B	LARGE PCP MODULE ADAPTER FOR 30cc AND 55cc SYRINGE
-	-	10.b	PCPM-310-B	LARGE PCP CARTRIDGE MODULE ADAPTER 310cc
-	-	10.c	PCPM-SEMCO-B	SEMCO 6OZ PCP LARGE MODULE ADAPTER
11	FKM O-RING <small>(see note)</small>	-	PCP-C	-
12	PCP PURGE VALVE	-	-	-
-	-	12.a	PCP-PURGE	PCP MANUAL PURGE VALVE
-	-	12.b	PCP-PURGE-UV	PCP MANUAL PURGE VALVE FOR UV
13	O-RING FKM (x1 pcs)	-	PCP-D	-
14	LARGE PUMP BODY PCP/PCPM	-	-	-
-	-	14.a	PCP-BODY-1000	PCP STANDARD THREADED LARGE BODY (LEFT)
-	-	14.b	PCPM-BODY-1000	LARGE THREADED BODY FOR PCP MODULE (LEFT) <small>(see note)</small>
15	O-RING FKM	-	PCP-M	-
16	O-RING FKM (x1 pcs)	-	PCP-L	-
17	SCREW SET (x2 pcs)	-	PCP-3	-
18	STATOR ASSEMBLY	-	-	-
-	-	18.a	PCP-1000-STATOR	STATOR ASSEMBLY FFKM PCP-1000
-	-	18.b	PCP-1000-STATOR-EP	EPDM PCP-1000 STATOR ASSEMBLY
-	-	18.c	PCP-1000-STATOR-FE	FEPM PCP-1000 STATOR ASSEMBLY
19	O-RING FKM	-	PCP-I	-
20	LARGE PCP RING NUT	-	PCP-NUT-1000	-
21	TWINBLOCK ADAPTER PCP-1000	-	TWINADAPTER-1000	-
22	TWINBLOCK MANIFOLD ADAPTER	-	TWINBLOCK-1000X	WITH PCP MASTER PCP-1000
\	KIT O-RING	\	GASKETKIT-PCP1000	KIT O-RING PCP-1000



ATTENTION!

Points 10 and 11 are dedicated to the PCPM model, i.e. to the threaded body for PCP module number 14.b and for use with syringes or cartridges. Pay attention to which model you order.

PDP-1000-150

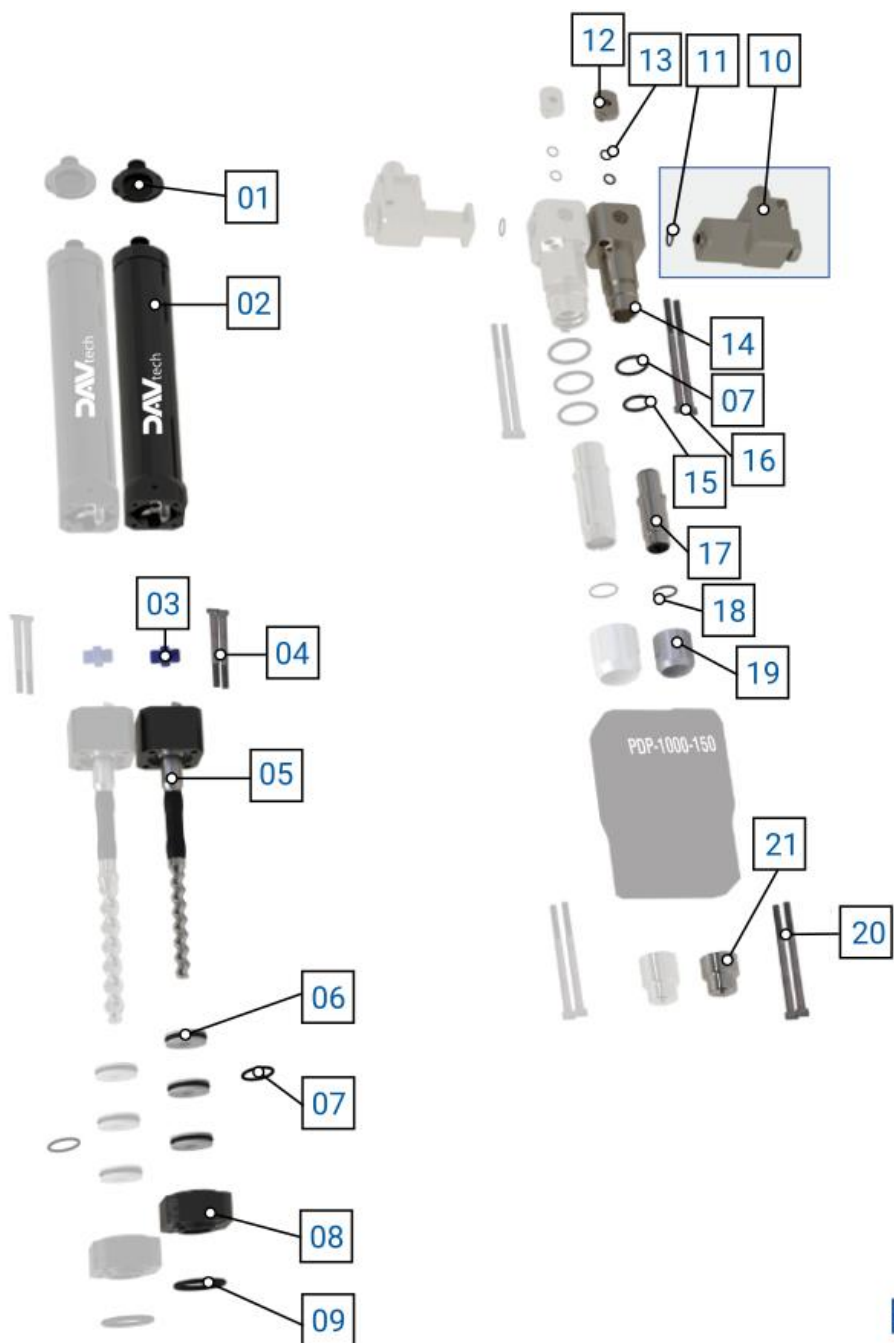

No.	Description	Var.	Code	Variant details
01	PCP LARGE MOTOR CONNECTOR	-	PCP-CONNECTOR-B	-
02	LARGE PCP MOTOR ASSEMBLY	-	PCP-MOTOR-B	-
03	ELASTOMER LARGE PCP MOTOR COUPLING	-	PCP-JOINT-B	-
04	SCREW SET (x2 pcs)	-	PCP-2	-
05	ROTOR ASSEMBLY	-	-	-
-	-	05.a	PCP-150-ROTOR	STAINLESS STEEL ROTOR ASSEMBLY PCP-150
-	-	05.c	PCP-150-ROTOR-TC	PCP-150 CARBIDE ROTOR ASSEMBLY
-	-	05.d	PCP-150-ROTOR-ZC	PCP-150 CERAMIC ROTOR ASSEMBLY
06	ROTARY SEAL FOR PCP (x1 pcs)	-	PCP-ROTARYSEAL	-
07	O-RING (x1pcs) FKM	-	-	-
-	-	07.a	PCP-F	-
-	-	07.b	PCP-F-FFKM	-
08	LARGE PCP SEAL BODY	-	PCP-SEALBLOCK-B	LARGE PCP SEAL BLOCK
09	O-RING FKM	-	PCP-E	-
10	LARGE MODULE ADAPTER FOR PCPM <small>(see note)</small>	-	-	-
-	-	10.a	PCPM-SYRINGE305CC-B	LARGE PCP MODULE ADAPTER FOR 30cc AND 55cc SYRINGE
-	-	10.b	PCPM-310-B	LARGE PCP CARTRIDGE MODULE ADAPTER 310cc
-	-	10.c	PCPM-SEMCO-B-R	SEMCO 6OZ PCP LARGE MODULE ADAPTER
11	FKM O-RING <small>(see note)</small>	-	PCP-C	-
12	PCP PURGE VALVE	-	-	-
-	-	12.a	PCP-PURGE	PCP MANUAL PURGE VALVE
-	-	12.b	PCP-PURGE-UV	PCP MANUAL PURGE VALVE FOR UV
13	O-RING FKM (x1 pcs)	-	PCP-D	-
14	LARGE PUMP BODY PCP/PCPM	-	-	-
-	-	14.a	PCP-BODY-B-R	PCP STANDARD THREADED LARGE BODY (RIGHT)
-	-	14.b	PCPM-BODY-B-R	LARGE THREADED BODY FOR PCP MODULE (D) <small>(see note)</small>
15	O-RING FKM	-	PCP-H	-
16	SCREW SET (x2 pcs)	-	PCP-1	-
17	STATOR ASSEMBLY	-	-	-
-	-	18.a	PCP-150-STATOR	STATOR ASSEMBLY FFKM PCP-150
-	-	18.b	PCP-150-STATOR-EP	PCP-150 EPDM STATOR ASSEMBLY
-	-	18.c	PCP-150-STATOR-FE	FEPM PCP-150 STATOR ASSEMBLY
18	O-RING FKM	-	PCP-G	-
19	LARGE PCP RING NUT	-	PCP-NUT-B	-
20	SCREW SET (x2 pcs)	-	PCP-3	-
21	LARGE TWINBLOCK ADAPTER	-	TWINADAPTER-B1000	-
\	KIT O-RING	\	GASKETKIT-PCP150	KIT O-RING PCP-150



ATTENTION!

Points 10 and 11 are dedicated to the PCPM model, i.e. to the threaded body for PCP module number 14.b and for use with syringes or cartridges. Pay attention to which model you order.

2.2.9 PDP-1000-500

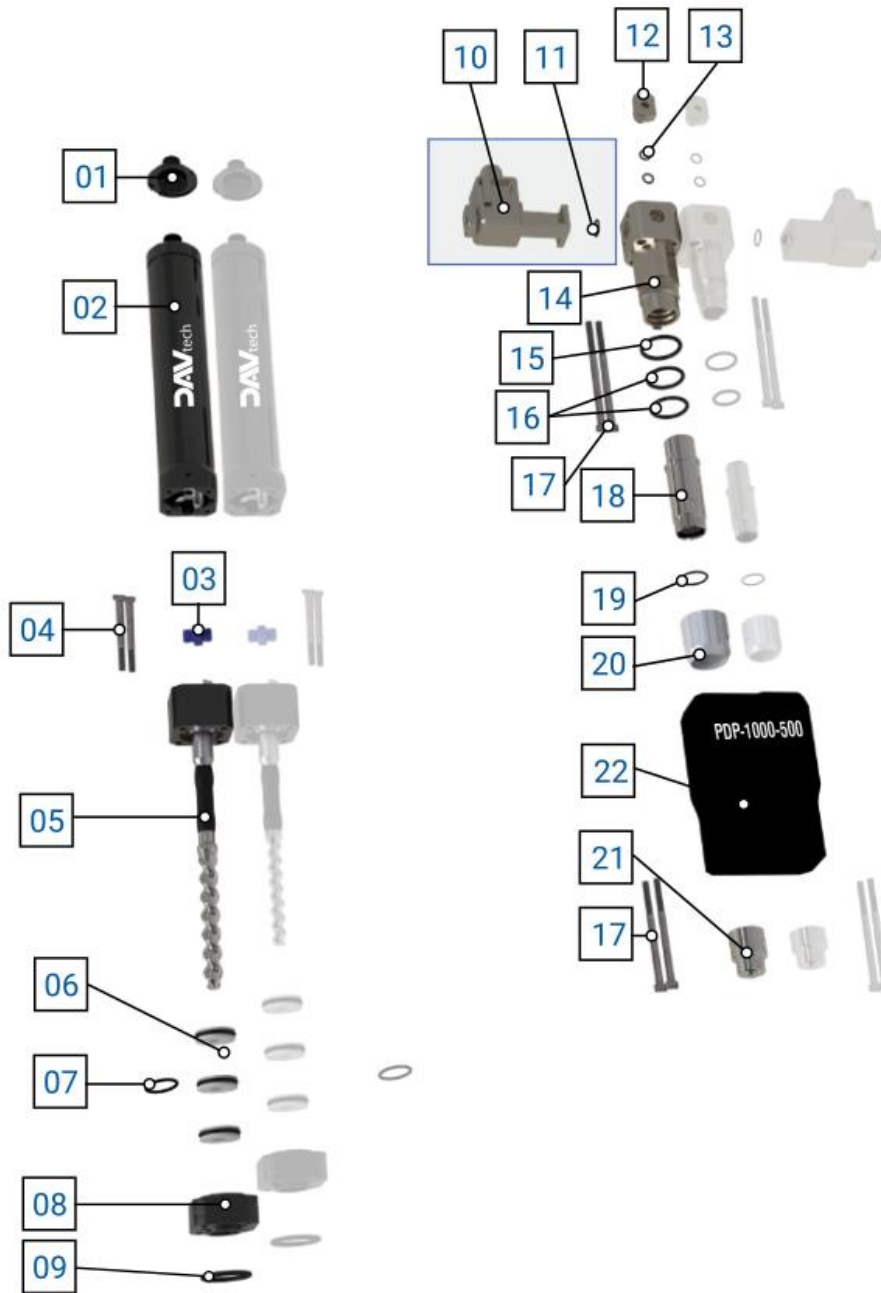

A

No.	Description	Var.	Code	Variant details
01	PCP LARGE MOTOR CONNECTOR	-	PCP-CONNECTOR-B	-
02	LARGE PCP MOTOR ASSEMBLY	-	PCP-MOTOR-B	-
03	ELASTOMER LARGE PCP MOTOR COUPLING	-	PCP-JOINT-B	-
04	SCREW SET (x2 pcs)	-	PCP-2	-
05	ROTOR ASSEMBLY	-	-	-
-	-	05.a	PCP-1000-ROTOR	STAINLESS STEEL ROTOR ASSEMBLY PCP-1000
-	-	05.c	PCP-1000-ROTOR-TC	PCP-1000 CARBIDE ROTOR ASSEMBLY
-	-	05.d	PCP-1000-ROTOR-ZC	PCP-1000 CERAMIC ROTOR ASSEMBLY
06	ROTARY SEAL FOR PCP (x1 pcs)	-	PCP-ROTARYSEAL	-
07	O-RING (x1pcs) FKM	-	-	-
-	-	07.a	PCP-F	-
-	-	07.b	PCP-F-FFKM	-
08	LARGE PCP SEAL BODY	-	PCP-SEALBLOCK-B	LARGE PCP SEAL BLOCK
09	O-RING FKM	-	PCP-E	-
10	LARGE MODULE ADAPTER FOR PCPM <small>(see note)</small>	-	-	-
-	-	10.a	PCPM-SYRINGE305CC-B	LARGE PCP MODULE ADAPTER FOR 30cc AND 55cc SYRINGE
-	-	10.b	PCPM-310-B	LARGE PCP CARTRIDGE MODULE ADAPTER 310cc
-	-	10.c	PCPM-SEMCO-B	SEMCO 6OZ PCP LARGE MODULE ADAPTER
11	FKM O-RING <small>(see note)</small>	-	PCP-C	-
12	PCP PURGE VALVE	-	-	-
-	-	12.a	PCP-PURGE	PCP MANUAL PURGE VALVE
-	-	12.b	PCP-PURGE-UV	PCP MANUAL PURGE VALVE FOR UV
13	O-RING FKM (x1 pcs)	-	PCP-D	-
14	LARGE PUMP BODY PCP/PCPM	-	-	-
-	-	14.a	PCP-BODY-1000	PCP STANDARD THREADED LARGE BODY (LEFT)
-	-	14.b	PCPM-BODY-1000	LARGE THREADED BODY FOR PCP MODULE (LEFT) <small>(see note)</small>
15	O-RING FKM	-	PCP-M	-
16	O-RING FKM (x1 pcs)	-	PCP-L	-
17	SCREW SET (x2 pcs)	-	PCP-3	-
18	STATOR ASSEMBLY	-	-	-
-	-	18.a	PCP-1000-STATOR	STATOR ASSEMBLY FFKM PCP-1000
-	-	18.b	PCP-1000-STATOR-EP	EPDM PCP-1000 STATOR ASSEMBLY
-	-	18.c	PCP-1000-STATOR-FE	FEPM PCP-1000 STATOR ASSEMBLY
19	O-RING FKM	-	PCP-I	-
20	LARGE PCP RING NUT	-	PCP-NUT-1000	-
21	TWINBLOCK ADAPTER PCP-1000	-	TWINADAPTER-1000	-
22	TWINBLOCK MANIFOLD ADAPTER	-	TWINBLOCK-1000X	WITH PCP MASTER PCP-1000
\	KIT O-RING	\	GASKETKIT-PCP1000	KIT O-RING PCP-1000



ATTENTION!

Points 10 and 11 are dedicated to the PCPM model, i.e. to the threaded body for PCP module number 14.b and for use with syringes or cartridges. Pay attention to which model you order.

PDP-1000-500

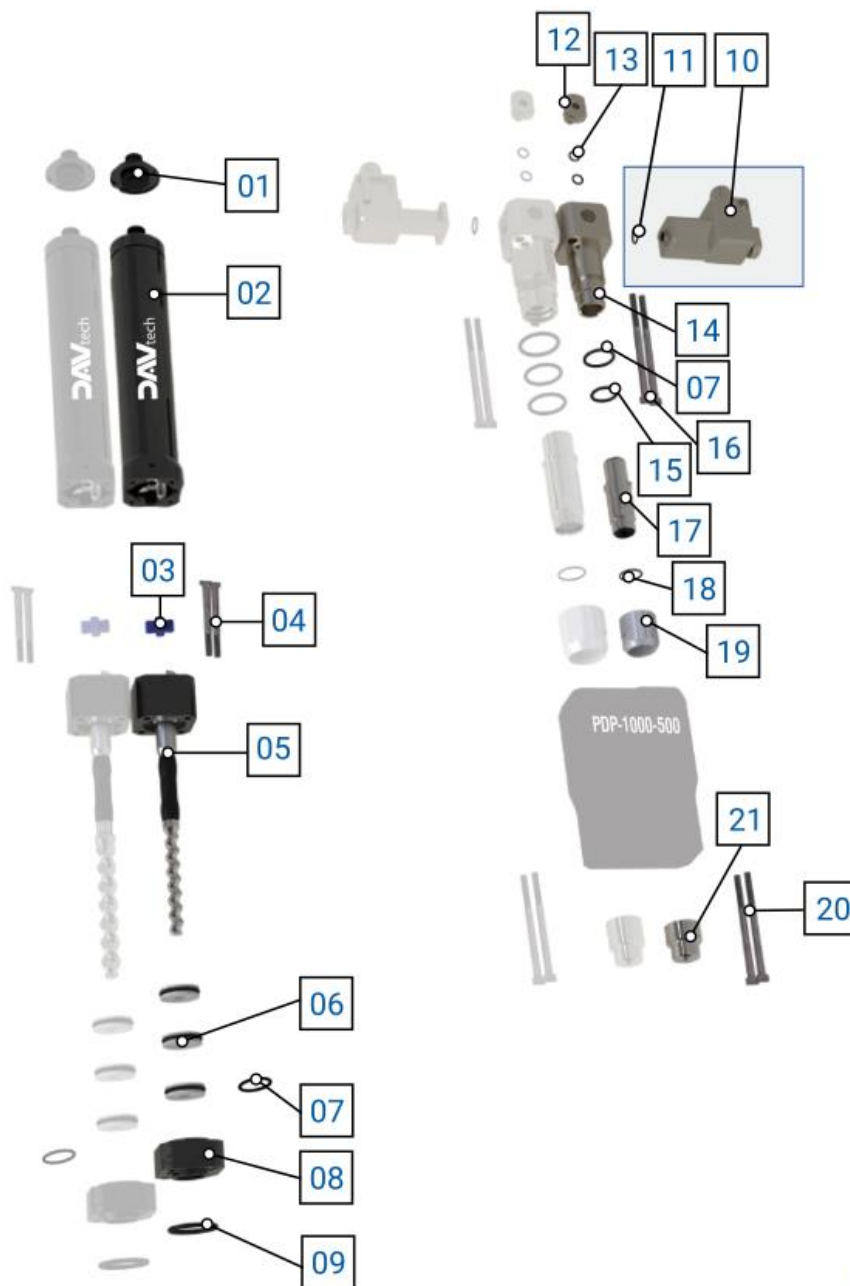

B

No.	Description	Var.	Code	Variant details
01	PCP LARGE MOTOR CONNECTOR	-	PCP-CONNECTOR-B	-
02	LARGE PCP MOTOR ASSEMBLY	-	PCP-MOTOR-B	-
03	ELASTOMER LARGE PCP MOTOR COUPLING	-	PCP-JOINT-B	-
04	SCREW SET (x2 pcs)	-	PCP-2	-
05	ROTOR ASSEMBLY	-	-	-
-	-	05.a	PCP-500-ROTOR	STAINLESS STEEL ROTOR ASSEMBLY PCP-500
-	-	05.c	PCP-500-ROTOR-TC	PCP-500 CARBIDE ROTOR ASSEMBLY
-	-	05.d	PCP-500-ROTOR-ZC	PCP-500 CERAMIC ROTOR ASSEMBLY
06	ROTARY SEAL FOR PCP (x1 pcs)	-	PCP-ROTARYSEAL	-
07	O-RING (x1pcs) FKM	-	-	-
-	-	07.a	PCP-F	-
-	-	07.b	PCP-F-FFKM	-
08	LARGE PCP SEAL BODY	-	PCP-SEALBLOCK-B	LARGE PCP SEAL BLOCK
09	O-RING FKM	-	PCP-E	-
10	LARGE MODULE ADAPTER FOR PCPM <small>(see note)</small>	-	-	-
-	-	10.a	PCPM-SYRINGE305CC-B	LARGE PCP MODULE ADAPTER FOR 30cc AND 55cc SYRINGE
-	-	10.b	PCPM-310-B	LARGE PCP CARTRIDGE MODULE ADAPTER 310cc
-	-	10.c	PCPM-SEMCO-B-R	SEMCO 6OZ PCP LARGE MODULE ADAPTER
11	FKM O-RING <small>(see note)</small>	-	PCP-C	-
12	PCP PURGE VALVE	-	-	-
-	-	12.a	PCP-PURGE	PCP MANUAL PURGE VALVE
-	-	12.b	PCP-PURGE-UV	PCP MANUAL PURGE VALVE FOR UV
13	O-RING FKM (x1 pcs)	-	PCP-D	-
14	LARGE PUMP BODY PCP/PCPM	-	-	-
-	-	14.a	PCP-BODY-B-R	PCP STANDARD THREADED LARGE BODY (RIGHT)
-	-	14.b	PCPM-BODY-B-R	LARGE THREADED BODY FOR PCP MODULE (D) <small>(see note)</small>
15	O-RING FKM	-	PCP-H	-
16	SCREW SET (x2 pcs)	-	PCP-1	-
17	STATOR ASSEMBLY	-	-	-
-	-	18.a	PCP-500-STATOR	STATOR ASSEMBLY FFKM PCP-500
-	-	18.b	PCP-500-STATOR-EP	EPDM PCP-500 STATOR ASSEMBLY
-	-	18.c	PCP-500-STATOR-FE	FEPM PCP-500 STATOR ASSEMBLY
18	O-RING FKM	-	PCP-G	-
19	LARGE PCP RING NUT	-	PCP-NUT-B	-
20	SCREW SET (x2 pcs)	-	PCP-3	-
21	LARGE TWINBLOCK ADAPTER	-	TWINADAPTER-B1000	-
\	KIT O-RING	\	GASKETKIT-PCP500	KIT O-RING PCP-500



ATTENTION!

Points 10 and 11 are dedicated to the PCPM model, i.e. to the threaded body for PCP module number 14.b and for use with syringes or cartridges. Pay attention to which model you order.

2.3 Exploded view – Manifold

2.3.1 PDP-005-015-050 manifolds and combinations

MANIFOLD TYPE BA-S

No.	Description	Code
01	SCREW SET (x2 pcs)	PDP-2
02	MANIFOLD ADAPTER CLIP	MANIFOLD-CLIP-B
03	O-RING FKM (x1 pcs)	PDP-C
04	SCREW SET (x4 pcs)	PDP-1
05	PDP CONVEYOR MANIFOLD	PDP-MANIFOLD-BA-S
06	PCP PRESSURE SENSOR	PCP-PRESSURESENSOR
07	O-RING FKM (x1 pcs)	PDP-B
08	O-RING FKM (x1 pcs)	PDP-A-S
\	COMPLETE GASKET KIT	GASKETKIT-PDPMANIFOLD-BA-S



DOSAGE RATIO:
4:1 ~ 1:1

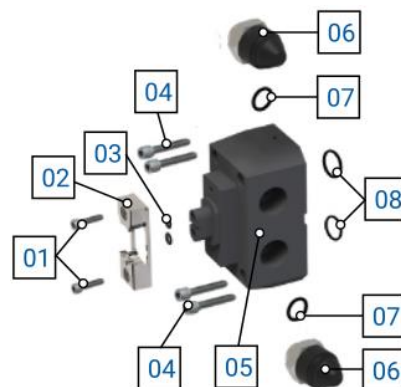

MANIFOLD TYPE CA-S

No.	Description	Code
01	BELL MIXER FIXING RING NUT	MIXERCAP-EN / MIXERCAP-CB
02	O-RING FKM (x1 pcs)	PDP-F
03	SCREW SET (x4 pcs)	PDP-1
04	PDP CONVEYOR MANIFOLD	PDP-MANIFOLD-CA-S
05	PCP PRESSURE SENSOR	PCP-PRESSURESENSOR
06	O-RING FKM (x1 pcs)	PDP-B
07	O-RING FKM (x1 pcs)	PDP-A-S
\	COMPLETE GASKET KIT	GASKETKIT-PDPMANIFOLD-CA-S



DOSAGE RATIO:
4:1 ~ 1:1

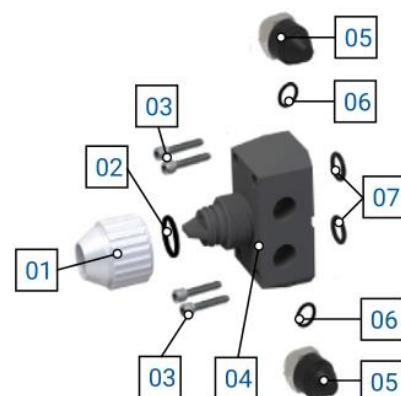

MANIFOLD TYPE KA

No.	Description	Code
01	SCREW SET (x2 pcs)	PDP-2
02	MANIFOLD ADAPTER CLIP	MANIFOLD-CLIP-K
03	SCREW SET (x4 pcs)	PDP-1
04	PDP CONVEYOR MANIFOLD	PDP-MANIFOLD-KA
05	PCP PRESSURE SENSOR	PCP-PRESSURESENSOR
06	O-RING FKM (x1 pcs)	PDP-B
07	O-RING FKM (x1 pcs)	PDP-A-S
\	COMPLETE GASKET KIT	GASKETKIT-PDPMANIFOLD-KA



DOSAGE RATIO:
10:10 ~ 10:6

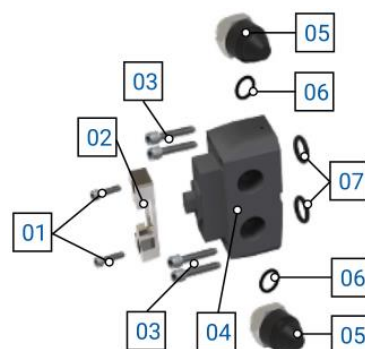

MANIFOLD PDP-005-015-050

MANIFOLD TYPE BB-S

No.	Description	Code
01	SCREW SET (x2 pcs)	PDP-2
02	MANIFOLD ADAPTER CLIP	MANIFOLD-CLIP-B
03	O-RING FKM	PDP-D
04	O-RING FKM	PDP-E
05	SCREW SET (x4 pcs)	PDP-1
06	PDP CONVEYOR MANIFOLD	PDP-MANIFOLD-BB-S
07	PCP PRESSURE SENSOR	PCP-PRESSURESENSOR
08	O-RING FKM (x1 pcs)	PDP-B
09	O-RING FKM (x1 pcs)	PDP-A-S
\	COMPLETE GASKET KIT	GASKETKIT-PDPMANIFOLD-BB-S



DOSAGE RATIO:
10:1 ~ 5:1

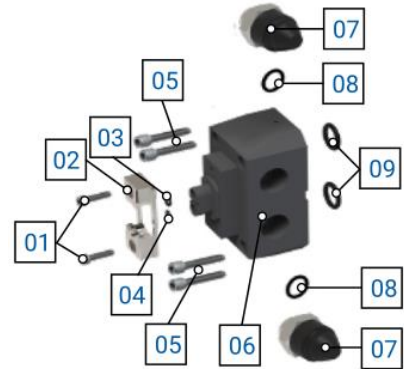

MANIFOLD TYPE CB-S

No.	Description	Code
01	BELL MIXER FIXING RING NUT	MIXERCAP-EN / MIXERCAP-CB
02	O-RING FKM (x1 pcs)	PDP-F
03	SCREW SET (x4 pcs)	PDP-1
04	PDP CONVEYOR MANIFOLD	PDP-MANIFOLD-CA-S
05	PCP PRESSURE SENSOR	PCP-PRESSURESENSOR
06	O-RING FKM (x1 pcs)	PDP-B
07	O-RING FKM (x1 pcs)	PDP-A-S
\	COMPLETE GASKET KIT	GASKETKIT-PDPMANIFOLD-CA-S



DOSAGE RATIO:
10:4 ~ 10:1

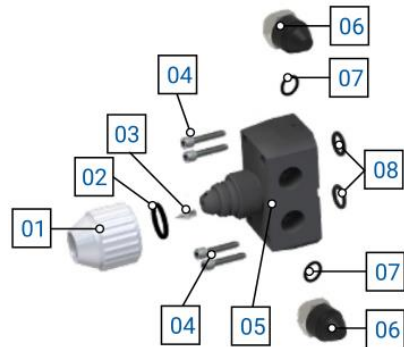

MANIFOLD TYPE KB

No.	Description	Code
01	SCREW SET (x2 pcs)	PDP-2
02	MANIFOLD ADAPTER CLIP	MANIFOLD-CLIP-K
03	SCREW SET (x4 pcs)	PDP-1
04	PDP CONVEYOR MANIFOLD	PDP-MANIFOLD-KA
05	PCP PRESSURE SENSOR	PCP-PRESSURESENSOR
06	O-RING FKM (x1 pcs)	PDP-B
07	O-RING FKM (x1 pcs)	PDP-A-S
\	COMPLETE GASKET KIT	GASKETKIT-PDPMANIFOLD-KA



DOSAGE RATIO:
10:7 ~ 10:4

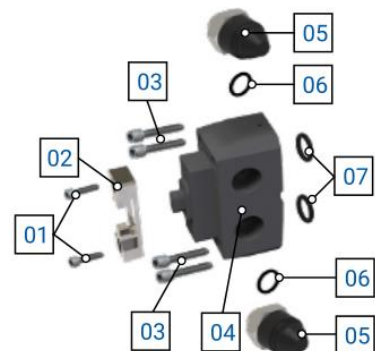

MANIFOLD PDP-005-015-050

MANIFOLD TYPE A-S

No.	Description	Code
01	SCREW SET (x2 pcs)	PDP-2
02	MANIFOLD ADAPTER CLIP	MANIFOLD-CLIP-K
03	O-RING FKM	PDP-I
04	SCREW SET (x4 pcs)	PDP-1
05	PDP CONVEYOR MANIFOLD	PDP-MANIFOLD-A-S
06	PCP PRESSURE SENSOR	PCP-PRESSURESENSOR
07	O-RING FKM (x1 pcs)	PDP-B
08	O-RING FKM (x1 pcs)	PDP-A-S
\	COMPLETE GASKET KIT	GASKETKIT-PDPMANIFOLD-KA



DOSAGE RATIO:
10:10 ~ 10:7

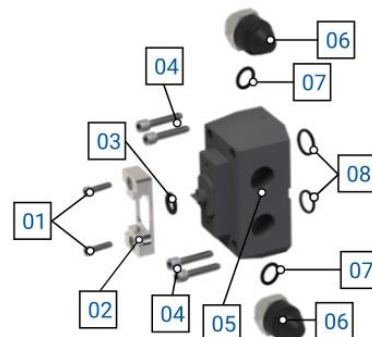

2.3.2 PDP-150-500-1000 manifolds and combinations

MANIFOLD TYPE BA-B

No.	Description	Code
01	SCREW SET (x2 pcs)	PDP-2
02	MANIFOLD ADAPTER CLIP	MANIFOLD-CLIP-B
03	O-RING FKM (x1 pcs)	PDP-C
04	SCREW SET (x4 pcs)	PDP-1
05	PDP CONVEYOR MANIFOLD	PDP-MANIFOLD-BA-B
06	PCP PRESSURE SENSOR	PCP-PRESSURESENSOR
07	O-RING FKM (x1 pcs)	PDP-B
08	O-RING FKM (x1 pcs)	PDP-A-B
\	COMPLETE GASKET KIT	GASKETKIT-PDPMANIFOLD-BA-B



DOSAGE RATIO:
4:1 ~ 1:1

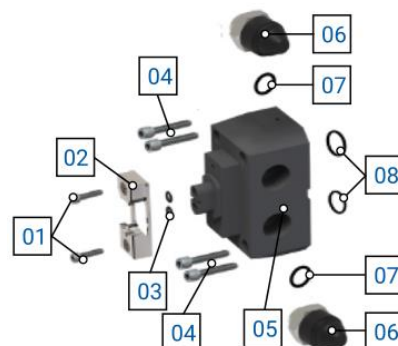

MANIFOLD TYPE CA-B

No.	Description	Code
01	BELL MIXER FIXING RING NUT	MIXERCAP-EN / MIXERCAP-CB
02	O-RING FKM (x1 pcs)	PDP-H
03	SCREW SET (x4 pcs)	PDP-1
04	PDP CONVEYOR MANIFOLD	PDP-MANIFOLD-CA-B
05	PCP PRESSURE SENSOR	PCP-PRESSURESENSOR
06	O-RING FKM (x1 pcs)	PDP-B
07	O-RING FKM (x1 pcs)	PDP-A-B
\	COMPLETE GASKET KIT	GASKETKIT-PDPMANIFOLD-CA-B



DOSAGE RATIO:
10:10 ~ 10:7

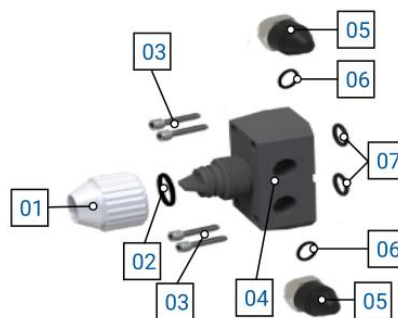

MANIFOLD TYPE FA

No.	Description	Code
01	BELL MIXER FIXING RING NUT	MIXERCAP-F
02	O-RING FKM	PDP-G
03	O-RING FKM	PDP-F
04	SCREW SET (x4 pcs)	PDP-1
05	PDP CONVEYOR MANIFOLD	PDP-MANIFOLD-FA
06	PCP PRESSURE SENSOR	PCP-PRESSURESENSOR
07	O-RING FKM (x1 pcs)	PDP-B
08	O-RING FKM (x1 pcs)	PDP-A-B
\	COMPLETE GASKET KIT	GASKETKIT-PDPMANIFOLD-FA



DOSAGE RATIO:
N.A.

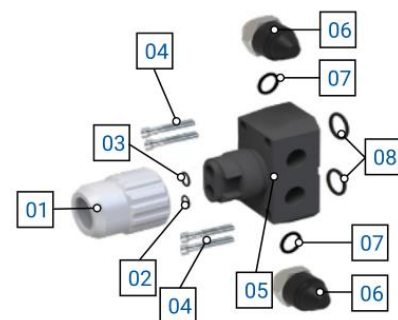

MANIFOLD PDP-150-500-1000

MANIFOLD TYPE BB-B

No.	Description	Code
01	SCREW SET (x2 pcs)	PDP-2
02	MANIFOLD ADAPTER CLIP	MANIFOLD-CLIP-B
03	O-RING FKM	PDP-D
04	O-RING FKM	PDP-E
05	SCREW SET (x4 pcs)	PDP-1
06	PDP CONVEYOR MANIFOLD	PDP-MANIFOLD-BB-B
07	PCP PRESSURE SENSOR	PCP-PRESSURESENSOR
08	O-RING FKM (x1 pcs)	PDP-B
09	O-RING FKM (x1 pcs)	PDP-A-B
\	COMPLETE GASKET KIT	GASKETKIT-PDPMANIFOLD-BB-B



DOSAGE RATIO:
10:1 ~ 5:1

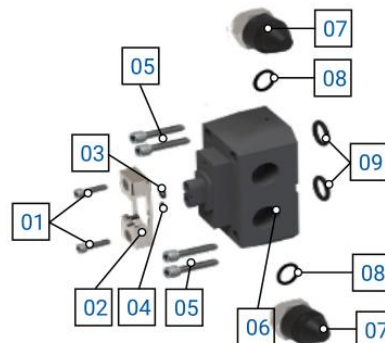

MANIFOLD TYPE CB-B

No.	Description	Code
01	BELL MIXER FIXING RING NUT	MIXERCAP-EN / MIXERCAP-CB
02	O-RING FKM (x1 pcs)	PDP-H
03	NOZZLE	CC1-PDP
04	SCREW SET (x4 pcs)	PDP-1
05	PDP CONVEYOR MANIFOLD	PDP-MANIFOLD-CB-B
06	PCP PRESSURE SENSOR	PCP-PRESSURESENSOR
07	O-RING FKM (x1 pcs)	PDP-B
08	O-RING FKM (x1 pcs)	PDP-A-B
\	COMPLETE GASKET KIT	GASKETKIT-PDPMANIFOLD-CB-B



DOSAGE RATIO:
N.A.



FB TYPE MANIFOLD

No.	Description	Code
01	BELL MIXER FIXING RING NUT	MIXERCAP-F
02	O-RING FKM	PDP-C
03	O-RING FKM	PDP-H
04	SCREW SET (x4 pcs)	PDP-1
05	PDP CONVEYOR MANIFOLD	PDP-MANIFOLD-FB
06	PCP PRESSURE SENSOR	PCP-PRESSURESENSOR
07	O-RING FKM (x1 pcs)	PDP-B
08	O-RING FKM (x1 pcs)	PDP-A-B
\	COMPLETE GASKET KIT	GASKETKIT-PDPMANIFOLD-FB



DOSAGE RATIO:
N.A.

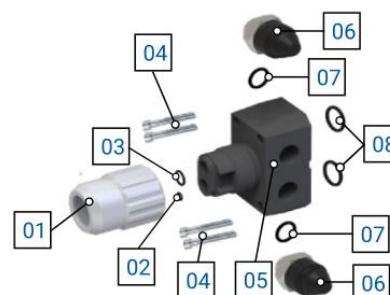

2.4 OTHER GENERAL COMPONENTS

Description	Code	Image
PCP PRESSURE SENSOR - PDP	PCP-PRESSURESENSOR	
2 METER PCP MOTOR CABLE	CABLEPCP-2MT	
7 METER PCP MOTOR CABLE	CABLEPCP-7M	
10 METER PCP MOTOR CABLE	CABLEPCP-10MT	
PDP CONTROLLER EVO	CONTROLLER-PDP-EVO	
PDP EVO CONTROLLER DRIVE	DRIVE-CONTROLLER-PDP-A	
	DRIVE-CONTROLLER-PDP-B	
PCP DISASSEMBLY KEY	PCP-TOOL-S	
	PCP-TOOL-B	
	PCP-TOOL-1000	
STATOR DISASSEMBLY TOOL	PCP-TOOLMOTOR-S	
	PCP-TOOLMOTOR-B	

2.5 Technical data

All the technical characteristics concerning the component of this manual are indicated below.

SPECIFICATIONS							
Description	UdM	Values					
		PDP-005	PDP-015	PDP-050	PDP-150	PDP-500	PDP-1000
Model	\	PDP					
Activation	\	Controller o Driver					
Maximum fluid pressure	bar	0 ÷ 6					
Maximum dosage pressure	bar	20				15	15
Dosing volume per round	cc	~0.0049	~0.017	~0.049	~0.170	~0.450	~1,1
Dosage accuracy	%	2					
Recommended motor speed	Rpm	2~60					
Maximum Motor Speed	Rpm	120 ⁽¹⁾					
Fluid inlet thread	\	1/4" GAS (or special support)					
Fluid output	\	Static or dynamic mixer, with the possibility of customization on request					
Mixing Ratio		1:1 ÷ 10:1					

⁽¹⁾ WARNING! It depends on the type of fluid used. This is the speed of the no-load motor.

ENVIRONMENTAL CHARACTERISTICS		
Description	UdM	Values
Working Ambient Temperature	°C	10 ÷ 40
Storage Ambient Temperature	°C	-20 ÷ 55
Permissible non-condensing humidity	%	10 ÷ 85

USABLE FLUIDS
Silicone
Liquid gasket
Grease
Resin
Various types of adhesives
Miscellaneous products with viscosities between 10 ÷ 300,000 cPs (for higher viscosities, ask the manufacturer for information)

DIMENSIONAL AND WEIGHT CHARACTERISTICS ⁽¹⁾		
Description	UdM	Value
Component width (min ÷ max)	mm	600 ÷ 650
Component depth (min ÷ max)	mm	55 ÷ 65
Component height (min ÷ max)	mm	260 ÷ 350
Component weight	kg	1 ÷ 2

⁽¹⁾ The dimensional and weight characteristics of this component vary greatly depending on the selected model. Ask the manufacturer for an accurate estimate of weights and measures if necessary.

Component

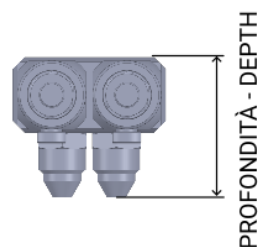
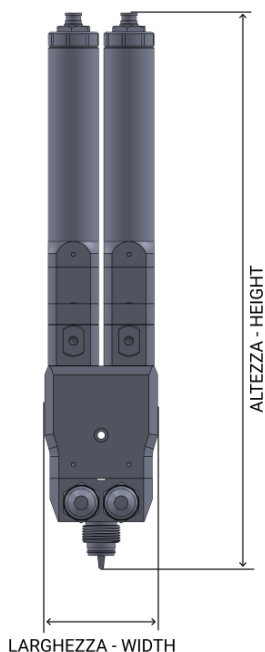

You can request the 3D of the component in the desired version from the manufacturer without any obligation.

3 SAFETY

The following is a list of warnings regarding the component covered by this manual. Please read carefully before proceeding to the next chapters.



DANGER!

Before operating the component or performing any action on it, read this manual carefully.



DANGER!

Do not use the component while under the influence of drugs or other substances that may impair attention and reaction ability.



DANGER!

Operators must only perform operations or interventions that are within the competence of the role and qualification assigned.



FIRE/EXPLOSION HAZARD!

This component is not designed to work in an ATEX environment.



DANGER!

Be very careful when servicing the component, especially when disassembling components that have pressure spring inside.



ATTENTION!

Modifications to the component must not be made to achieve performance other than that for which it was designed and built, unless authorized by the manufacturer.



ATTENTION!

Avoid introducing foreign bodies, even small ones, into the pneumatic system, which could cause the system to malfunction and compromise the safety of the machine.



The component may only be used by trained and authorized operators and for the sole purpose for which it was designed and manufactured.



The component is manufactured in compliance with the technical safety standards in force at the time of its construction.

3.1 Machine safety devices

N.A.

3.2 Free useful spaces

N.A.

3.3 Risk areas and residual risk

N.A.

4 TRANSPORT AND HANDLING

Once you have received the goods, you must check that the packaging is intact and that there is an exact correspondence with the material ordered.



ATTENTION!

The original configuration of the component must not be changed. The manufacturer is not liable for damage caused by inappropriate use of the component.



ATTENTION!

If the packaging is not intact, contact the manufacturer immediately, also sending photos of the condition of the packaging. Do not open it until you have notified the manufacturer.

5 INSTALLATION



The installation of the component is carried out by the customer. If necessary, you can contact the manufacturer to have a specialist technician help you.

The pump has been designed to be used in the following cases:

- Work independently to dose the fluid in a volumetric way.

The pump has two holes on the manifold where the fixing screws are inserted, to keep it in place during processing. It is also advisable to fix it well to the support, as the vibrations that are caused by the machinery in operation could take the pump off-center, resulting in a dosage that is not optimal.



It is recommended that you perform a component check before beginning the installation. If it is evidently damaged, please contact the manufacturer.



ATTENTION!

Please remove the packaging with the utmost care. If damage is caused to the component, the manufacturer is not liable.



Dispose of the packaging correctly, considering the different nature of the components and following the regulations in force in the country.

5.1 Positioning

N.A.

5.2 Connections

In this chapter, we want to explain the connection method that must be used for the component. The following types of connection are provided:

- Electrical connection;

5.2.1 Electric

Authorized personnel		PPE to wear	
Machine status	Machine installed and turned off		
Power Values	See chapter 2.2		
Necessary preparations	Working electrical system		
Materials needed	\		
Equipment needed	Wrench or screwdriver		



The electricity connection is at the expense of the customer.



ATTENTION!

Electrical connections must be made without power supply

For this type of valve, there is an electrical installation that concerns the power supply of the gear motor, in which the cable must be connected to the controller, or to the driver. In any case, follow the instructions in the respective manuals (controller or driver).

5.2.2 Pneumatic

N.A.

5.3 Commissioning

The commissioning of the component is carried out once the positioning and connection of the connections has been completed. Before commissioning the component, the following checks must be carried out:

- Check that the connections have been connected correctly;
- Check that the component is free of dirt or residues of various kinds;



ATTENTION!

If even one of the above points does not comply, commissioning must not be carried out. Commissioning should only be carried out when all points have been successfully completed.

6 SOFTWARE

N.A.

7 PROCEDURE

In this chapter we want to explain the main configurations that can be used on the component covered by this manual. We want to explain in detail:

- How to perform stator-rotor installation for the first time, or in case of maintenance;
- How to remove air bubbles before dispensing fluid
- How to warm up the pump after a prolonged standstill.

7.1 Stator – rotor installation

If the pump has been delivered disassembled, the instructions below must be followed for assembly.



ATTENTION!

Not doing what is written below can lead to damage to the stator, even if you activate the rotor for a very short time

You must use component C to block the rotor and apply a layer of fluid that you want to dispense on the rotor itself (if there are no contamination problems, it is advisable to also use petroleum jelly oil or common grease instead of the original product). Once some product has been distributed, the stator (A) must be engaged on the rotor (B) and rotated clockwise (using tool C) until the fins circled in the drawing correspond with the indicated seats.

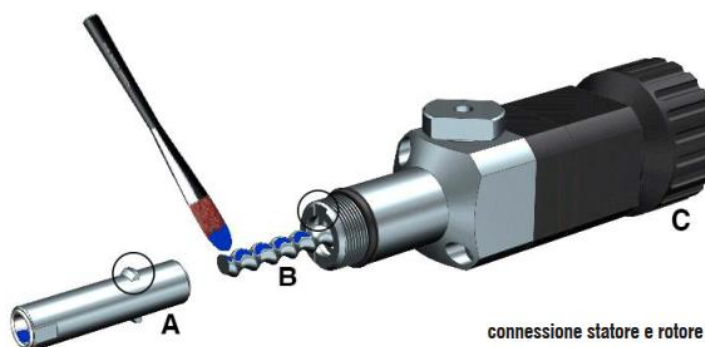

7.2 Air bubble removal

When the pump installation phase is complete, before feeding the fluid to the pump, the vent valve (D) must be rotated following the direction of the arrow until any air bubbles and some fluids are released (for about 5 – 10 seconds). Once the fluid comes out evenly, close it again and carefully clean the area.



A Ø4mm pipe can be inserted so as not to dirty the work area



ATTENTION!

When eliminating air bubbles, you should set a low motor speed to discharge them (5 ÷ 10 rpm).



ATTENTION!

The purge valve must be screwed on manually, otherwise there is a risk of damaging the main body. External means must not be used



ATTENTION!

If you want, you can install a purge tap instead of the valve, but it is advisable to do it on the bench, otherwise you risk ruining the support screws (M3)



7.3 Pump warm-up

This procedure is recommended with any type of fluid and is used to prevent the stator from being damaged by starting too quickly, i.e. after a prolonged stoppage a phenomenon called "surface adhesion" tends to occur, in which the stator and rotor tend to stick together due to the fluid that is present between them. If the pump starts at nominal working flows, there is a risk of tearing the stator due to this adhesion force, ruining the stator itself.

To avoid this, you can set a warm-up phase of the pump by making the rotor move slowly. In this case, there are two possible methods:

- If the pump has been tested by the manufacturer and the system sold also includes software (whether PLC or controller), a heating recipe is already present; just select it and start it every time you have a prolonged stop;
- If the pump is sold as stand-alone, a heating function must be created using the following parameters. Attention, the parameters depend on the viscosity of the fluid itself:
 - Equivalent volume of fluid to be released
 - at the nominal flow rate of the pump for viscosity > 200 mPas;
 - at 5 times the nominal flow rate of the pump for viscosity ≤ 200 mPas;
 - Flow rate to be set equivalent to 5% of the pump's rated flow rate for any viscosity;
 - Times after which to perform this procedure:
 - For viscosity > 200 mPas, it is recommended to run it after every 8 hours downtime;
 - For viscosity ≤ 200 mPas (or for special cases agreed with the constructor) it is recommended to run it after half an hour downtime.

The nominal flow rate is given in [section 2.5](#) as "Dosing volume per round".

8 MAINTENANCE

Maintenance interventions are all those activities that must be performed on the component which, if carried out correctly, allows it to have a longer life. In general, maintenance is divided into two groups:

- **Ordinary maintenance**, which are interventions on a regular basis or that can be carried out by the customer's staff, are the most important activities as they allow the component to be kept in good working condition;



ATTENTION!

Ordinary maintenance must be carried out in the manner and timing indicated in the following chapters.

- **Extraordinary maintenance**, i.e. all those interventions that are not regularly carried out or that have not been planned, or interventions that cannot be carried out by the Customer. They can also arise from the lack of routine maintenance.



ATTENTION!

Extraordinary maintenance work must be carried out together with the manufacturer's specialized technicians.



Regarding attendance, it must be considered that:

- **When necessary:** Operation to be carried out when the need to be carried out is seen;
- **Every component start or job end:** Indicates a daily time, in general. This can imply every 24 hours (i.e. at the beginning of the shift of every day, or the end of the shift of every day), or even more frequently, depending on the application;
- **Long pause:** Indicates a period approximately greater than an hour;
- **Each drum change:** Indicates each time the fuel system (tank, drum, cartridge or other) is changed;
- **Each mixer disassembly:** Indicates that each time the mixer is replaced, a certain operation must be performed;
- **Weekly:** Indicates a period equal to seven calendar days;
- **Monthly:** Indicates a period equal to one calendar month;
- **Semi-annual:** Indicates a period equal to six calendar months;
- **Yearly:** Indicates a period equal to one calendar year.



ATTENTION!

The times given below are indicative as they depend on how the component is used. Follow the variations suggested by the technicians.

Assigned	Description	Frequency	Chapter
	Perform a valve function test (constant purge control)	occasional	\
	Perform a surface cleaning of the valve	daily	\
	Check if the components are correctly fastened (screws and others)	weekly	\
	Disassembly and reassembly of the valve	semiannual	8.1



ATTENTION!

Only use soft brushes or cotton cloths to clean the valve.



ATTENTION!

Do not perform insulation tests on the component, as it may cause malfunctions on the component itself.



ATTENTION!

Remove power whenever maintenance is performed on the component itself, as incorrect sensor readings could cause the component to start, damaging it or injuring the people working on the component.



ATTENTION!

If the component needs to be stationary for more than 10 minutes, set a purge recipe that clears the channel and prevents the fluid inside from laticing.

8.1 Disassembly and reassembly of the pump

Assigned	Periodicity	Materials and equipment
	Semiannual	<ul style="list-style-type: none"> • Hex wrench (2.5mm for PCP-005-015-050-150-500-1000); • Lowered 19 wrench • Open-end wrench provided; • Unscrewing tool provided; • Slotted screwdriver; • Generic Bearing Grease

PPE to wear



Below we want to explain how to disassemble and reassemble the PDP pump in all its models. For a video guide, please refer to the [following link](#)

01

Remove the sensor connector from the machine

N.A.



ATTENTION!

Pay attention to how the connector is inserted as it must be put back in the same direction.

02

Unscrew the screws holding the cables with a 2.5mm Allen key. They can be completely or partially unscrewed until the cables are released.

N.A.



ATTENTION!

In case they unscrew completely, be careful not to lose the steel cable grommets.

03

Unscrew the sensors located on the pump manifold using a 19 lowered wrench.

04



Unscrew the manifold using the appropriate screws;

05



Unscrew the twin block by acting on the appropriate screws (once removed, you have the two PCP pumps divided)



ATTENTION!

If you have a PDP-150 pump or higher, follow the next two steps and skip no.07, otherwise switch to number 07.

06.a



Remove the twin block adapter using the twin block wrench

06.b



Unscrew the ring nut using the appropriate wrench.

07



Using the open-end wrench provided, remove the luer lock adapter (A) and store it on one side. Once removed, remove the ring nut (B) using the same open-end wrench.

08



Unscrew the screws that hold the pump body together with the gear motor using the hex wrench.



In the case of the PCP-1000, also remove the input adapter using the hex wrench as well. Pay attention to the o-rings between the adapter and the pump casing.

09



Using the stator unscrewing tool provided, place it on the rotor at the beginning of the pump and turn it counterclockwise to unscrew the stator and separate the two components. Alternatively, you can hold the rotor fixed with the rotor tool and use the wrench supplied to unscrew the stator.

10



Use the hex wrench to remove the screws that hold the seal block and pump housing together and remove the pump body.

11



Remove the seal block from the rotor block by making small rotations of the seal block clockwise and counterclockwise and pulling the seal body. Once removed, remove the seals inside using a small flathead screwdriver. It is recommended to replace the gaskets.

ATTENTION!



It is important to remember the order in which the seals were removed as they must be reassembled in the same order afterwards.

MOUNTING NOTES

- Before putting the seals back in place, grease the o-rings of the seals themselves by spreading it well over the entire seal;
- Before fitting the seal block to the rotor shaft, grease the area where the block rests;



ATTENTION!

While mounting the seal block, the "U" recess on the seal block must be matched with the pump model lettering.



- Once the pump body has been screwed on, before putting the stator back on, the rotor must be greased over the entire helical area;
- When screwing the stator into place, care must be taken that the stator must be positioned in its correct seat, as indicated in [chapter 7.1](#)

9 TROUBLESHOOTING

This chapter deals with the most common problems that may arise when using the component of this manual.

ATTENTION!

Once the operator has found a problem or assumes that there is a problem, they must call the technician in charge of maintenance. Maintenance should always be performed by a specialized and qualified technician.

DEFECT	CAUSE	SOLUTION
Does not carry out the dosage	Problems with the incoming fluid	Check the fluid supply
	Electrical problems	Check the power supply to the controller/plc
	Nozzle clogging problems	Check if the nozzle is blocked
	Problems with the gear motor	Check that the engine is working properly
Changing the dosed volume	Software Issues	Check if the controller/plc parameters have changed
	Fluidic problems	Check that there are no solid blockages of fluid in the chamber
		Check that the nozzle is clear of obstructions
		Check for air bubbles
Fluid that continues to come out of the nozzle after dosing is complete	Line air problem	Check that the tank pressurization air is as specified
	Electromechanical problem	Check for fluid leaks
		Check if the inlet pressure is too high
Pump motor does not turn	Software Issues	Check that the engine does not work at idle times
	Electrical problems	Check if the stator is damaged
		Check the parameters you set
	Fluidic problems	Check the engine connections
Fluid comes out of the pump body	Gasket problems	Check if there is power
		Check the o-rings of the seal body
	Check the state of wear of the seals	
Strange noises	Gasket problems	Check if the fluid has solidified inside the chamber
		Check the o-rings of the seal body
	Electromechanical problems	Check the state of wear of the seals
		Check the condition of the gear motor

10 END OF LIFE

End-of-life refers to all those activities that put the component out of service. End-of-life activities can be:

- **Storage**, i.e. when the component is temporarily placed inside the warehouse for future use;
- **Storage**, i.e. when the component is placed inside the warehouse for an unspecified period waiting for a third party to buy the component;
- **Dismantling**, i.e. when the component has reached the end of work period, whether it is due to age, obsolescence or faults that cannot be repaired, or that it is possible to repair but it is worth buying a new component.

If installation is not planned soon, the component can remain packaged and must be stored in a sheltered and preferably closed place. The ambient temperatures to be observed are given in [chapter 2.2](#).

On the other hand, for the dismantling and consequent scrapping of the component or its parts, the different nature of the various components must be considered, and a differentiated scrapping must be carried out. We recommend that you commission specialist companies for this purpose and must always observe the applicable laws on waste disposal.